



# ABACUS



**Sherriff Road, West Hampstead, NW6**

**£550,000 STC**

A Stunning newly Refurbished Two bedroom flat on the Ground Floor of a well maintained private purpose built block. Situated just off West End Lane the property features a reception room with a new separate kitchen, Luxury shower room, a High Specification finish throughout including Parquet Wood Flooring, Bespoke Shutters as well as intelligent sound and lighting.

Conveniently located within minutes walking distance of Family Friendly bars, restaurants and transport links of West Hampstead Village. The green open spaces of Kilburn Grange Park is also a short stroll away.

Call Miles or Guy for more details

## CONTACT US

**Abacus Estates**

**303 West End Lane, West Hampstead**

**020 7431 3777**



YOUR FEEDBACK IS IMPORTANT TO US

COMMENTS, SUGGESTIONS, PRAISE?  
CALL ME, JAMES ALTMAN, MANAGING DIRECTOR  
ON MY PRIVATE LINE 020 7319 9107

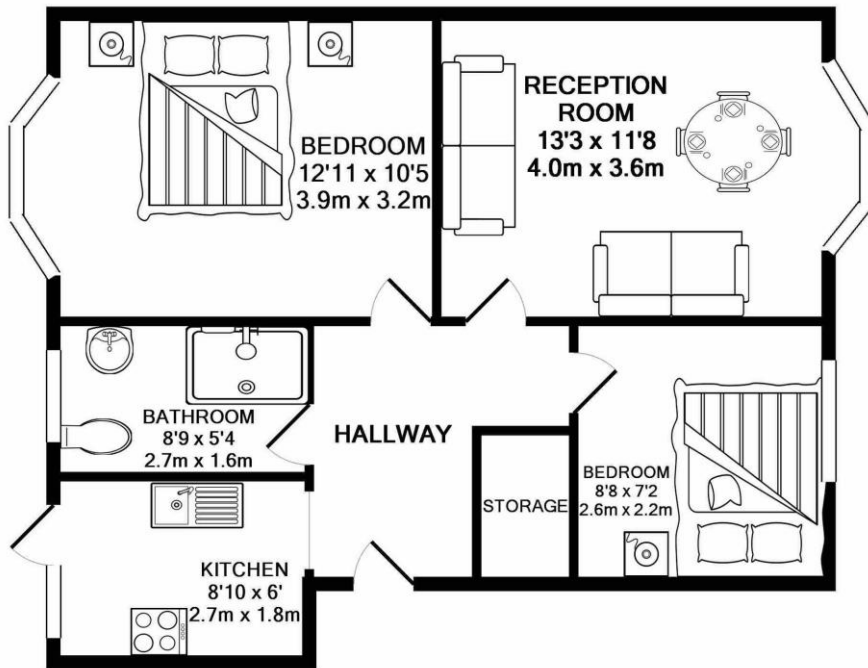

TOTAL APPROX. FLOOR AREA 525 SQ.FT. (48.8 SQ.M.)

Whilst every attempt has been made to ensure the accuracy of the floor plan contained here, measurements of doors, windows, rooms and any other items are approximate and no responsibility is taken for any error, omission, or mis-statement. This plan is for illustrative purposes only and should be used as such by any prospective purchaser. The services, systems and appliances shown have not been tested and no guarantee as to their operability or efficiency can be given  
 Made with Metropix ©2017

- Important Notice**
1. These particulars have been prepared in all good faith to give a fair overall view of the property. If any points are particularly relevant to your interest in the property please ask for further information/ verification.
  2. The photograph depicts only certain parts of the property. The fittings illustrated may be included with the apartment/ house although the joinery and paint finishes may differ. No assumptions should be made with regards to parts of the property. Please ask for further information if required.
  3. Any areas, measurements or distances referred to are given as a guide only and are not precise. If such details are fundamental to a purchase, purchasers must rely on their own enquiries.
  4. Descriptions of the property are subjective and are used in good faith as an opinion and a statement of fact. Please make further specific enquiries to ensure that our descriptions are likely to match any expectations you may have of the property.
- N.B. Abacus Estates is a Trading name for and on behalf of Lenscane Limited.

