



Wellesley Road, Chiswick, W4

2 Bedrooms

£1,600 per month



LONDON ESTATES



Fantastic location | Central heating | High ceilings

Available Date: 20th June 2022

EPC Rating: D | Council Tax: C - £1,600 per month



LONDON ESTATES

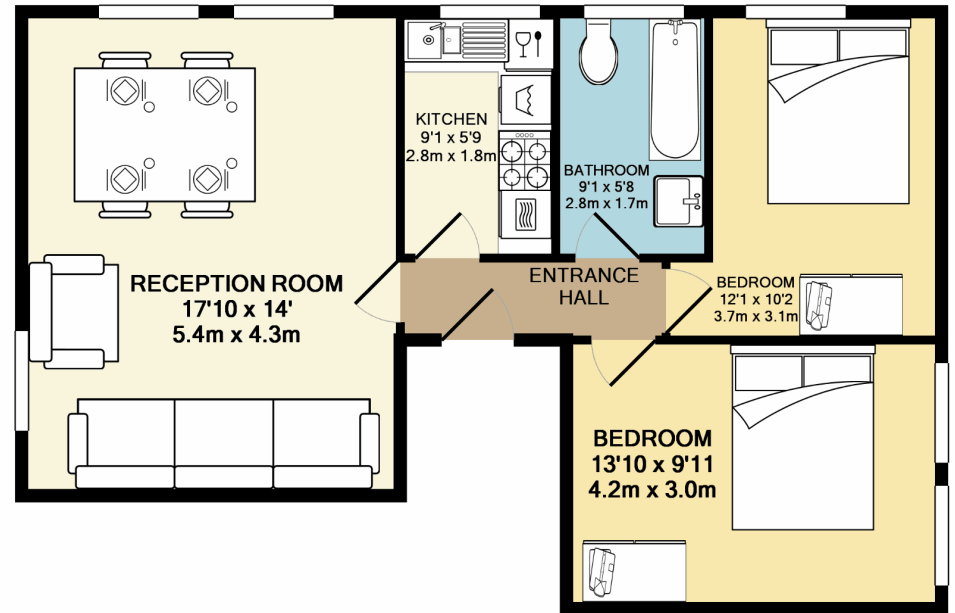

TOTAL APPROX. FLOOR AREA 629 SQ.FT. (58.4 SQ.M.)

Whilst every attempt has been made to ensure the accuracy of the floor plan contained here, measurements of doors, windows, rooms and any other items are approximate and no responsibility is taken for any error, omission, or mis-statement. This plan is for illustrative purposes only and should be used as such by any prospective purchaser. The services, systems and appliances shown have not been tested and no guarantee as to their operability or efficiency can be given
Made with Metropix ©2010