



**Greyhound Road, Hammersmith, W6**

1 Bedrooms

**£1,625 per month**



LONDON ESTATES



GREAT LOCATION | RAISED-GROUND FLOOR | DISHWASHER | BUILT-IN TV | WOODEN FLOORING | DOUBLE GLAZED WINDOWS

Available Date: 23<sup>rd</sup> November 2023

EPC Rating: C | Council Tax: C - £1,625 per month



LONDON ESTATES

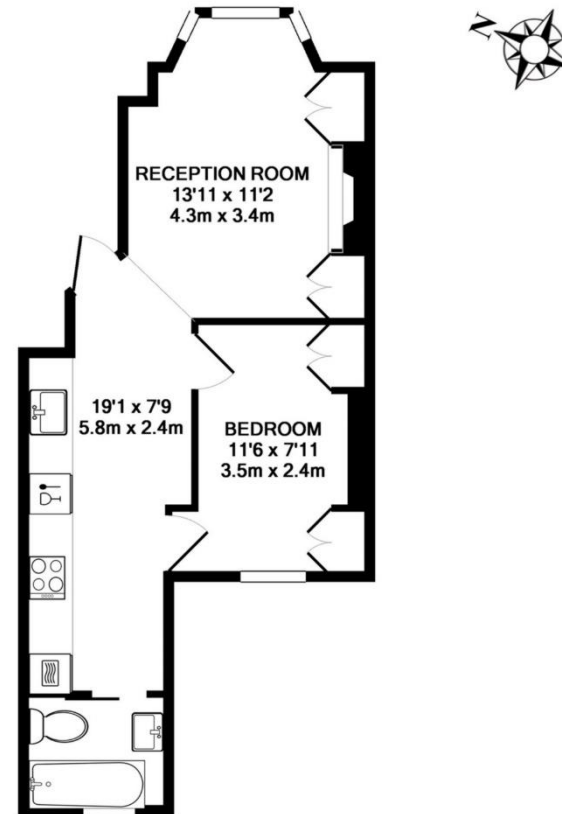

FLAT B, GREYHOUND ROAD LONDON W6 8NH  
TOTAL APPROX. FLOOR AREA 386 SQ.FT. (35.9 SQ.M.)

Whilst every attempt has been made to ensure the accuracy of the floor plan contained here, measurements of doors, windows, rooms and any other items are approximate and no responsibility is taken for any error, omission, or mis-statement. This plan is for illustrative purposes only and should be used as such by any prospective purchaser. The services, systems and appliances shown have not been tested and no guarantee as to their operability or efficiency can be given  
Made with Metropix ©2014