



**Flanders Road, Chiswick, W4**

2 Bedrooms

**£2,000 per month**



LONDON ESTATES

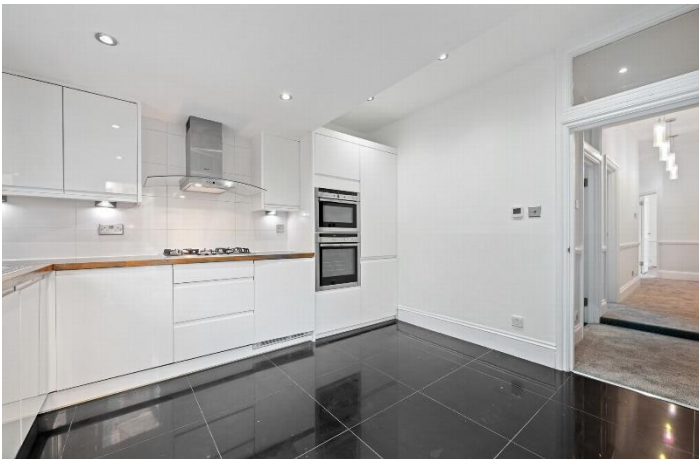

Underfloor heating | Separate kitchen | Separate WC | Private patio garden | Summer house | Great location

Available Date: 15<sup>th</sup> January 2023

EPC Rating: E | Council Tax: E - £2,000 per month



LONDON ESTATES



GROUND FLOOR  
GROSS INTERNAL  
FLOOR AREA 767 SQ FT

APPROX. GROSS INTERNAL FLOOR AREA WITH SUMMER HOUSE: 928 SQ FT/ 86 SQM  
APPROX. GROSS INTERNAL FLOOR AREA WITHOUT SUMMER HOUSE: 767 SQ FT/ 71 SQM

**PROPERTY PHOT PLANS**.CO.UK  
ONE STOP SHOP FOR PROPERTY MARKETING

This plan is for illustrative purposes only and should be used as such by any prospective client. Whilst every attempt has been made to ensure the accuracy of the Floor Plan contained here, measurements of the doors, windows, rooms and any other items are approximate and no responsibility is taken for any errors, omissions, or misstatement. The services, systems and appliances shown have not been tested and no guarantee as to the operability or efficiency can be given.