



12a Fairbanks
Haywards Heath, West Sussex. RH16 3JN



Mark Revill & Co

12a Fairbanks

Haywards Heath, West Sussex. RH16 3JN

£335,000

An attractive mid terrace Regency style family home with the benefit of having had a recently refitted kitchen and a modern boiler to provide gas fired central heating to radiators. On the ground floor there is a generous sitting/dining room with glazed door opening out onto the rear garden, downstairs cloakroom, upstairs there are 2 double bedrooms both with built-in wardrobes and a single bedroom and family bathroom. The property further benefits from double glazed windows throughout and the garage is situated in a nearby block which can be accessed via a pathway leading from the rear garden.

Situated in this quiet cul-de-sac overlooking a central green just a short walk to the town centre with its wide range of shops and array of restaurants in the nearby Broadway. There are several well regarded schools in the locality catering for all age groups and Haywards Heath mainline railway station is close at hand offering a fast and frequent service to central London (Victoria/London Bridge 42-45 minutes). The town has a modern leisure complex, Waitrose and Sainsbury's superstores and lies approximately 5 miles west of the A23 providing a direct route to the motorway network.



London Gatwick International Airport is approximately 14 miles to the north and the cosmopolitan city of Brighton and the south coast is approximately 15 miles to the south. The South Downs National Park and Ashdown Forest are within a short drive offering a natural venue for countryside walks.

GROUND FLOOR

uPVC front door to:

Entrance Hall Wood block flooring. Double doors leading through to the sitting/dining room.

Cloakroom Comprising low level wc and wash basin with cupboard beneath. Radiator.

Sitting/Dining Room 25'10" overall x 13'8" (7.87m x 4.17m) Wood block flooring. Telephone point. TV aerial point. 2 radiators. Deep understairs storage cupboard. Glazed door opening onto the rear garden.

Recently Refitted Kitchen 9'3" x 7'10" (2.82m x 2.39m) Solid wood worktops with modern white base units comprising cupboards and drawers with matching eye level wall cupboards over. One and a half bowl single drainer stainless steel sink unit. **4 burner gas hob** with Electrolux **oven** beneath and matching filter canopy with lighting over. Tiled flooring. Colour glass splashbacks. Outlook over rear garden.

FIRST FLOOR

Landing Hatch to loft space. Shelved storage cupboard. Airing cupboard housing Worcester gas fired boiler for domestic hot water and central heating. Shelving.

Bedroom 1 11'10" x 10'6" (3.61m x 3.20m) Built-in double wardrobe cupboard. Telephone point. Radiator. Outlook to front.

Family Bathroom Suite comprising panelled bath with bar control independent shower over, low level wc, pedestal wash basin. Radiator. Fully tiled walls.

Bedroom 2 11'10" x 10' (3.61m x 3.05m) Radiator. Built-in double wardrobe cupboard. Outlook over rear garden.

Bedroom 3 8'3" x 5'10" (2.51m x 1.78m) Radiator. Outlook to front.

OUTSIDE

Single Garage in nearby block.

Front Garden Laid to lawn with conifer tree.

Rear Garden Extending to 33 feet (10.06m) maximum in length x 18 feet (5.49m) wide. Paved patio area with shrubs to one side, reseeded lawn area. Rear access to garage. All enclosed by new close boarded fencing with lightly wooded aspect.

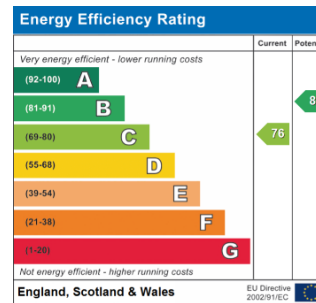

GROUND FLOOR
435 sq.ft. (40.4 sq.m.) approx.

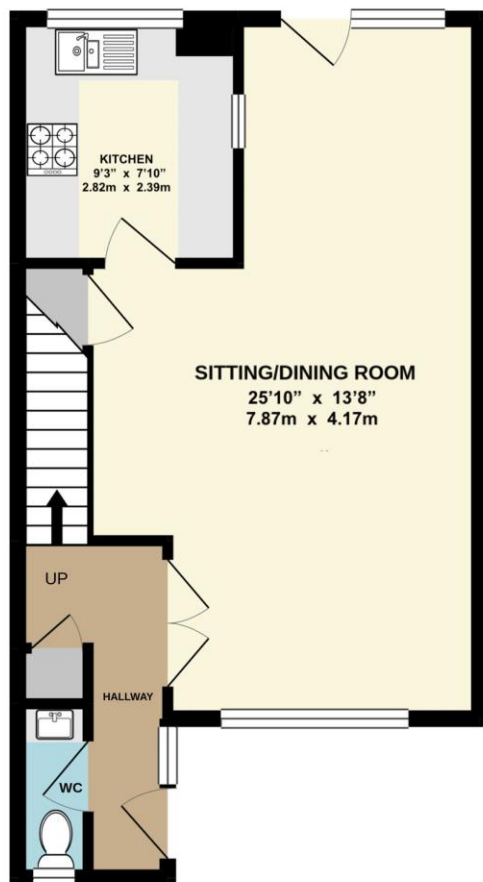

1ST FLOOR
406 sq.ft. (37.8 sq.m.) approx.

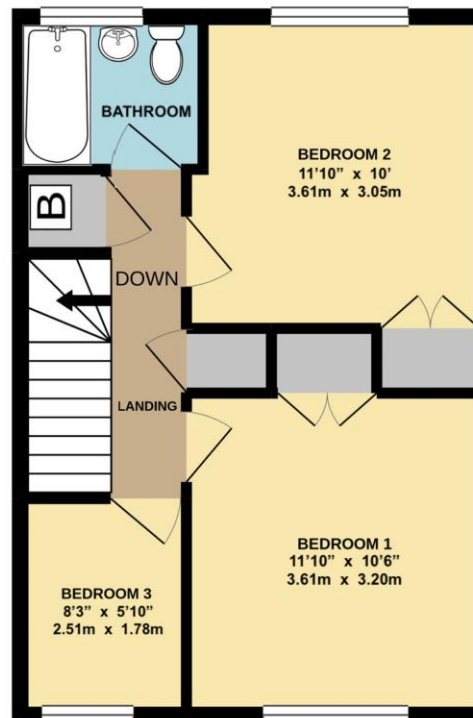

TOTAL FLOOR AREA : 841 sq.ft. (78.2 sq.m.) approx.

Whilst every attempt has been made to ensure the accuracy of the floorplan contained here, measurements of doors, windows, rooms and any other items are approximate and no responsibility is taken for any error, omission or mis-statement. This plan is for illustrative purposes only and should be used as such by any prospective purchaser. The services, systems and appliances shown have not been tested and no guarantee as to their operability or efficiency can be given.
Made with Metropix ©2021

PROPERTY MISDESCRIPTIONS ACT 1991 - Although every care has been taken in the production of these sales particulars prospective purchasers should note: 1. All measurements are approximate. 2. Services to the property, appliances, fixtures and fittings included in the sale are believed to be in working order (though they have not been checked). 3. Prospective purchasers are advised to arrange their own tests and/or surveys before proceeding with a purchase. 4. The agents have not checked the deeds to verify the boundaries. Intending purchasers should satisfy themselves via their solicitors as to the actual boundaries of the property.

143 South Road
Haywards Heath
West Sussex, RH16 4LY
01444 417714

haywardsheath@markrevill.com

