



SEYMOURGREEN
AT THE HEART ♥ OF YOUR MOVE

Penwith Road, Southfields, London, SW18

- ♥ 5 Minute Walk Earlsfield Mainline
- ♥ Wood Flooring
- ♥ Two Double Bedrooms
- ♥ Large Rear Garden
- ♥ Stylish Ground Floor Maisonette
- ♥ Modern Bathroom

GORGEOUS garden flat ideally located for EARLSFIELD MAINLINE STATION and the excellent bars, restaurants and coffee shops of Garratt Lane. The flat has TWO DOUBLE BEDROOMS, large living dining room, stylish kitchen and bathroom along with a fabulous rear garden.

To Let: £2,350 per month



Seymour Green, 483 Merton Road, London SW18 5LE

T: 020 8870 0111 F: 020 3302 9598 E: southfields@seymour-green.co.uk W: seymour-green.co.uk



SEYMOURGREEN
AT THE HEART ♥ OF YOUR MOVE

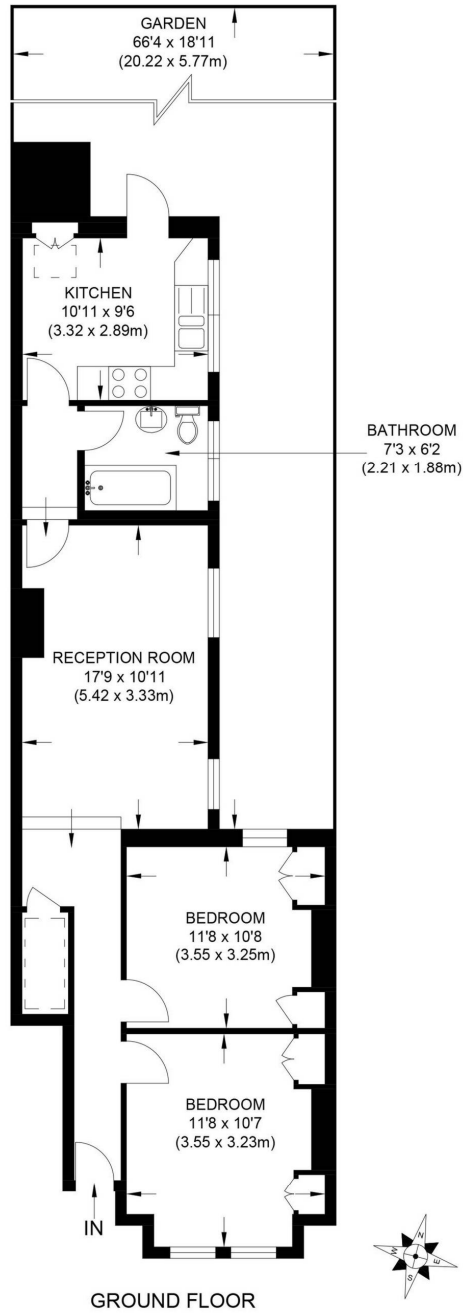

GROUND FLOOR

APPROX. GROSS INTERNAL FLOOR AREA 745 SQ FT / 69.30 SQ M

Illustration for identification purpose only, not to scale
All measurements are maximum, and includes wardrobes and window bays where applicable
Prepared by Pixangle ©. Tel 020 8870 2118



SEYMOURGREEN
AT THE HEART ♥ OF YOUR MOVE

Penwith Road, Southfields, London, SW18

To Let: £2,350 per month



Seymour Green, 483 Merton Road, London SW18 5LE
T: 020 8870 0111 F: 020 3302 9598 E: southfields@seymour-green.co.uk W: seymour-green.co.uk



SEYMOURGREEN
AT THE HEART OF YOUR MOVE

Penwith Road, Southfields, London, SW18 To Let: £2,350 per month

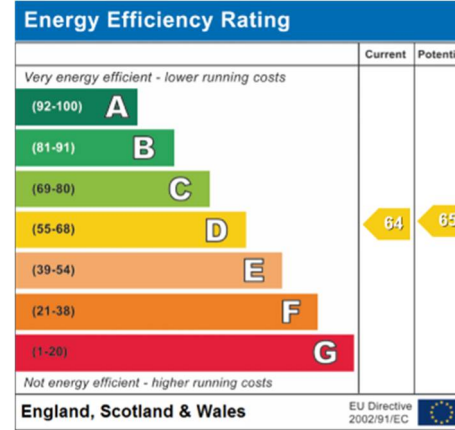
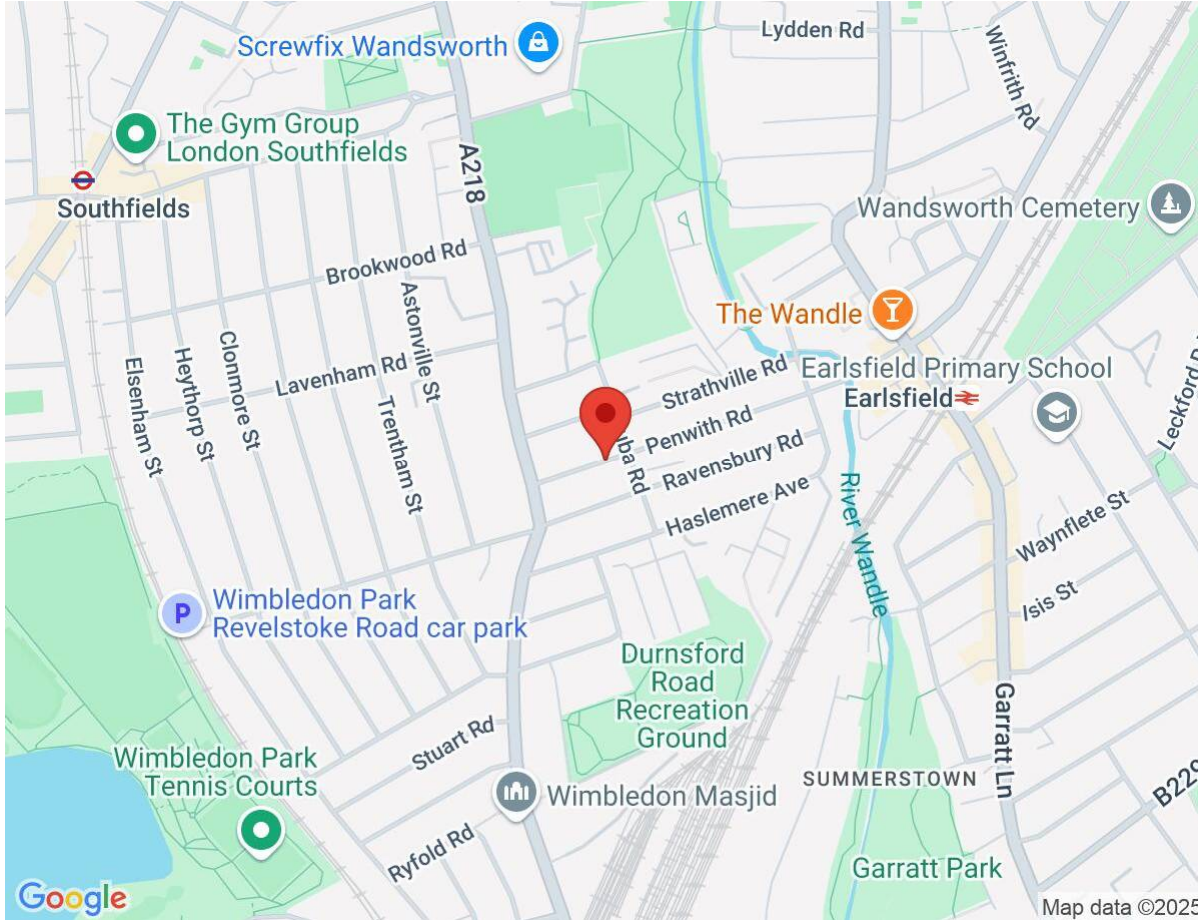

IMPORTANT NOTICE
Descriptions of the property are subjective and are used in good faith as an opinion and NOT as a statement of fact. Please make further specific enquires to ensure that our descriptions are likely to match any expectations you may have of the property. We have not tested any services, systems or appliances at this property. We strongly recommend that all the information we provide be verified by you on inspection, and by your Surveyor and Conveyancer.

Seymour Green, 483 Merton Road, London SW18 5LE
T: 020 8870 0111 F: 020 3302 9598 E: southfields@seymour-green.co.uk W: seymour-green.co.uk