



SEYMOURGREEN
AT THE HEART ♥ OF YOUR MOVE

Worple Road, Wimbledon, London, SW20

- ♥ Stunning Views
- ♥ 12'10 Double Bedroom
- ♥ Highly Energy Efficient Flat
- ♥ Wooden Flooring in Principal Rooms
- ♥ 18'8 Open Plan Living Room
- ♥ Modern Bathroom

A stunning bright and modern one bedroom flat forming the top floor of this imposing period building. This very energy efficient bright and spacious flat also has extensive views towards Crystal Palace and the South Downs from the living room. The accommodation comprises a wonderful open plan living room with wooden floor, a well fitted kitchen area with appliances, a generous bathroom with white suite and double bedroom with built in wardrobes.

To Let: £1,500 per month



Seymour Green, 483 Merton Road, London SW18 5LE

T: 020 8870 0111 F: 020 3302 9598 E: southfields@seymour-green.co.uk W: seymour-green.co.uk



SEYMOURGREEN
AT THE HEART ♥ OF YOUR MOVE

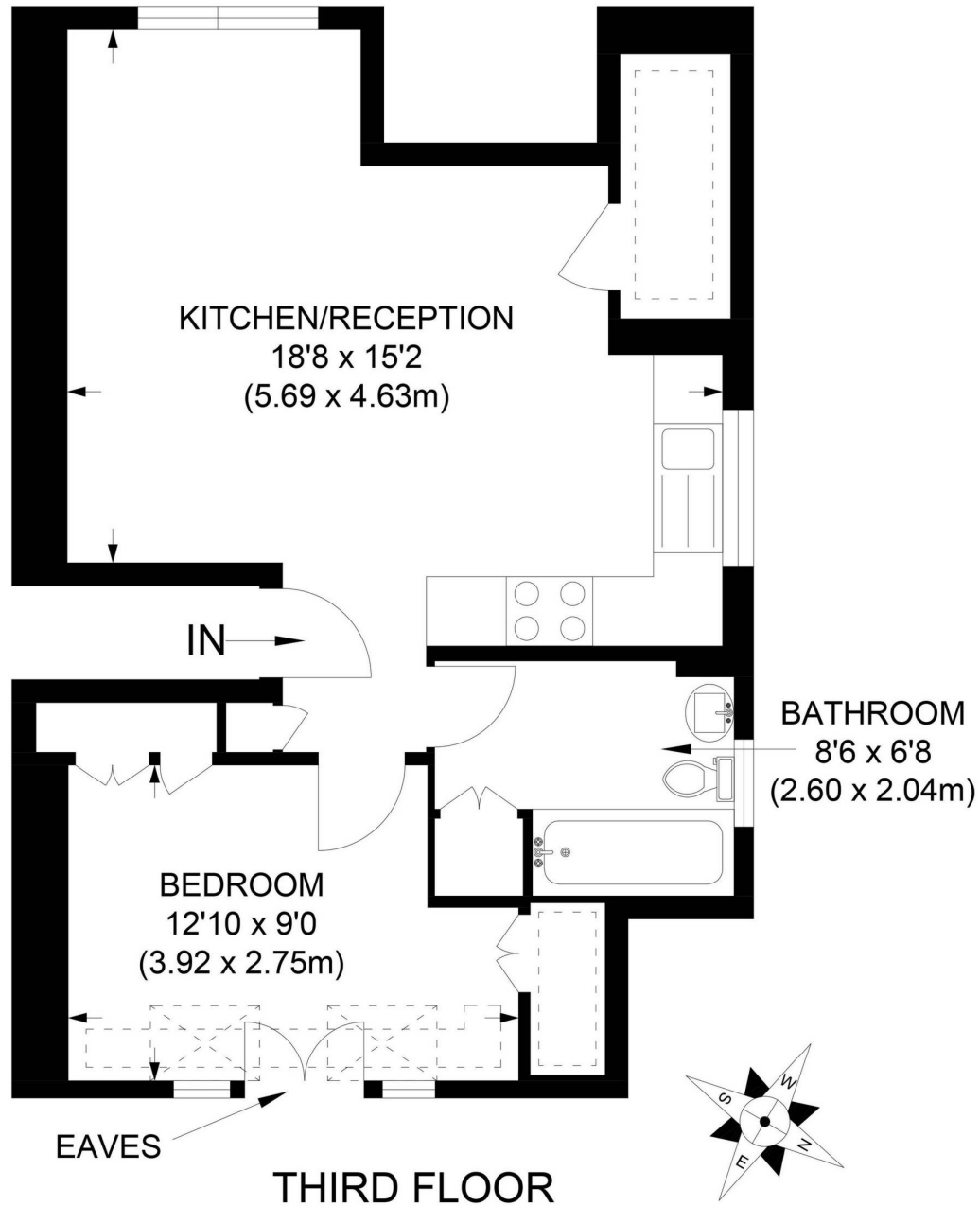

THIRD FLOOR
APPROX. GROSS INTERNAL FLOOR AREA 486 SQ FT / 45.2 SQ M

Illustration for identification purpose only, not to scale
All measurements are maximum, and includes wardrobes and window bays where applicable
Prepared by Pixangle ©. Tel 020 8870 2118



SEYMOURGREEN
AT THE HEART ♥ OF YOUR MOVE

Worple Road, Wimbledon, London, SW20

To Let: £1,500 per month



Seymour Green, 483 Merton Road, London SW18 5LE
T: 020 8870 0111 F: 020 3302 9598 E: southfields@seymour-green.co.uk W: seymour-green.co.uk



SEYMOURGREEN
AT THE HEART ♥ OF YOUR MOVE

Worple Road, Wimbledon, London, SW20

To Let: £1,500 per month

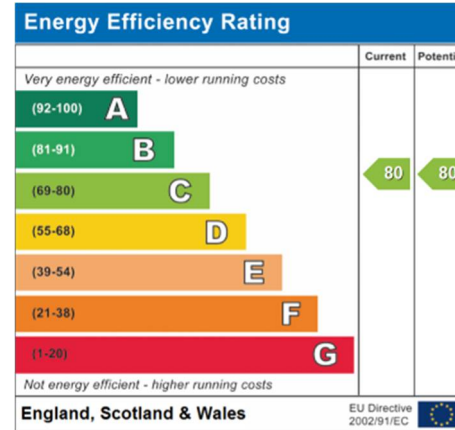
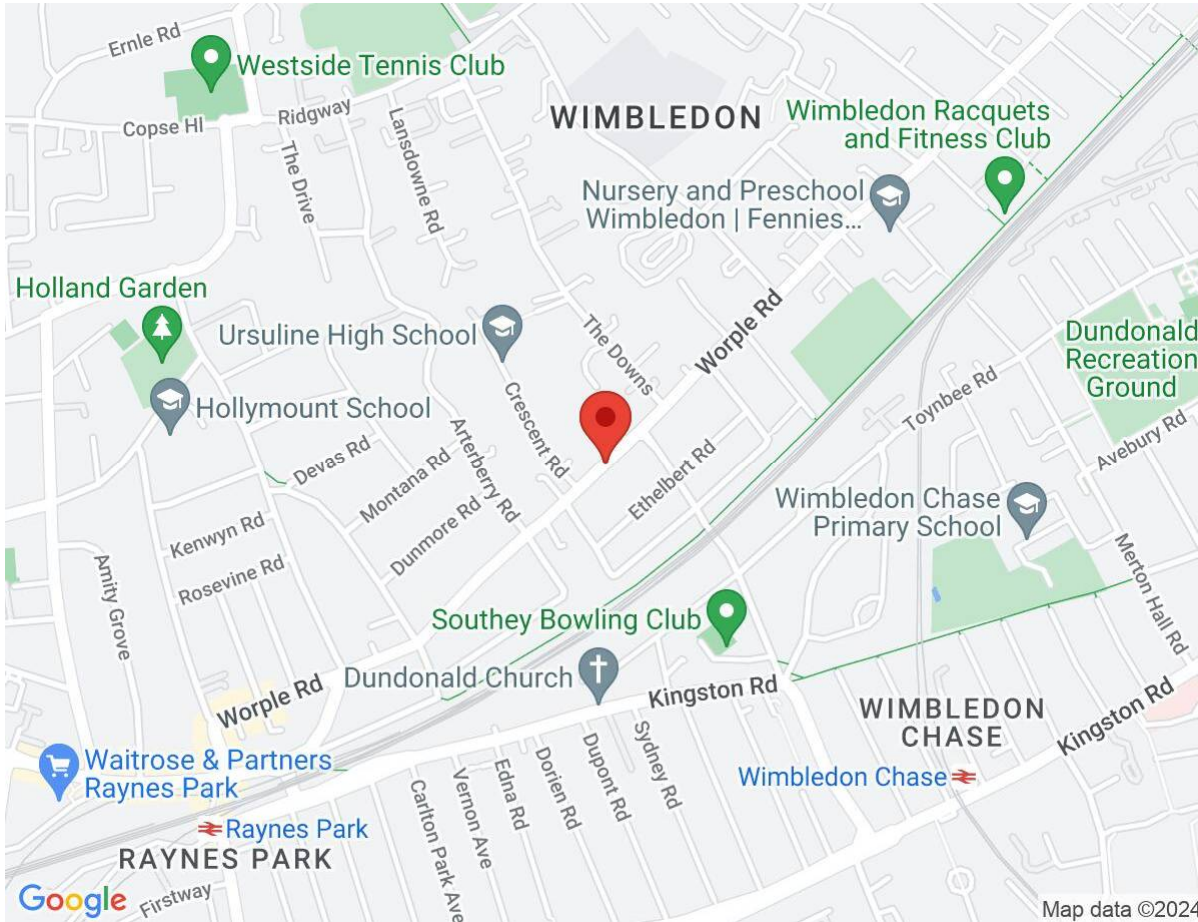

IMPORTANT NOTICE
Descriptions of the property are subjective and are used in good faith as an opinion and NOT as a statement of fact. Please make further specific enquires to ensure that our descriptions are likely to match any expectations you may have of the property. We have not tested any services, systems or appliances at this property. We strongly recommend that all the information we provide be verified by you on inspection, and by your Surveyor and Conveyancer.

Seymour Green, 483 Merton Road, London SW18 5LE
T: 020 8870 0111 F: 020 3302 9598 E: southfields@seymour-green.co.uk W: seymour-green.co.uk