



SEYMOURGREEN
AT THE HEART ♥ OF YOUR MOVE

Skeena Hill, Southfields, London, SW18

- ♥ Five Double Bedrooms
- ♥ 85' Rear Garden
- ♥ 2090 Square Feet
- ♥ Superbly Presented Throughout
- ♥ Stunning Kitchen Diner/ Family Room
- ♥ Two Reception Rooms

A wonderful 2090 square feet 5 bedroom 2 bathroom family home located on one of Southfields most sought after residential roads.

To Let: £3,750 per month



Seymour Green, 483 Merton Road, London SW18 5LE

T: 020 8870 0111 F: 020 3302 9598 E: southfields@seymour-green.co.uk W: seymour-green.co.uk



SEYMOURGREEN
AT THE HEART  OF YOUR MOVE

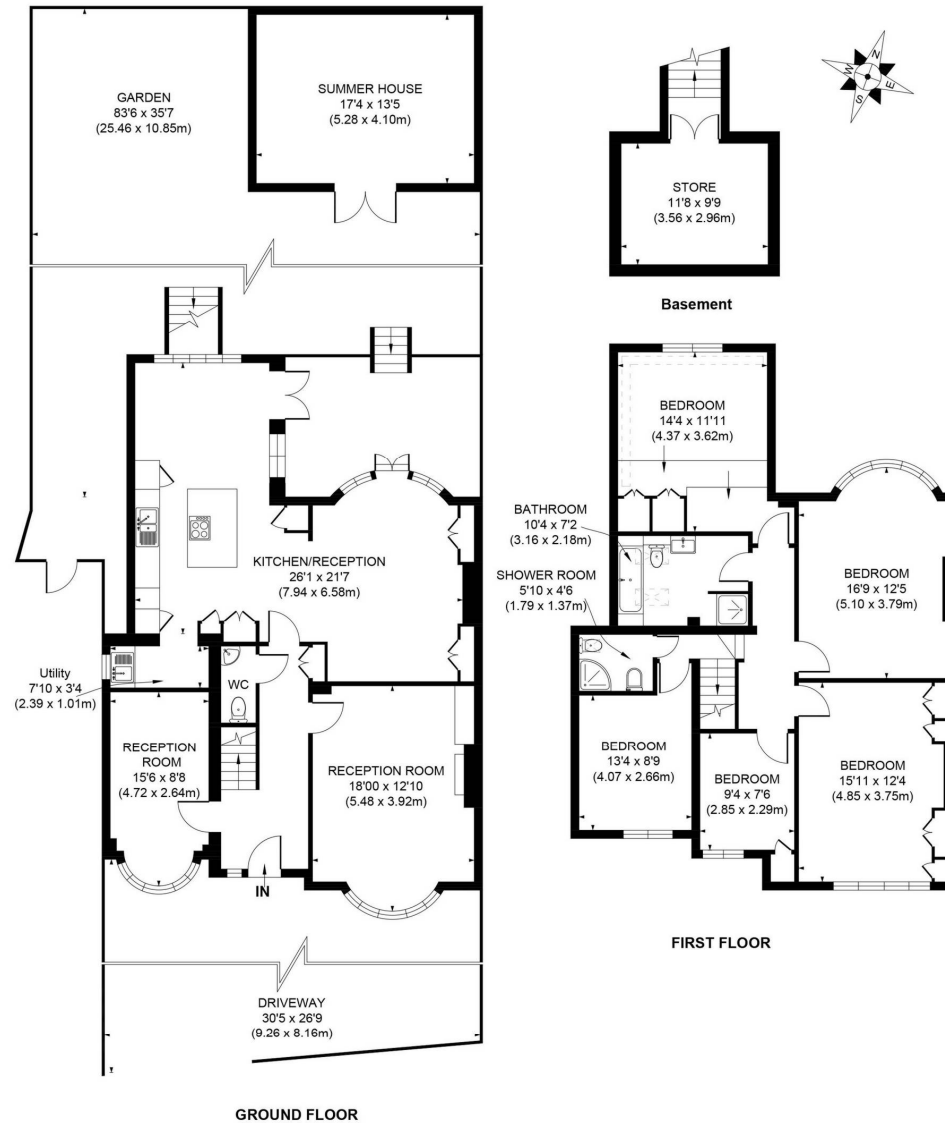

**APPROX. GROSS INTERNAL FLOOR AREA 2090 SQ FT / 194.19 SQ M
(EXCLUDING SUMMER HOUSE)**

Illustration for identification purpose only, not to scale
All measurements are maximum, and includes wardrobes and window bays where applicable
Prepared by Pixangle ©. Tel 020 8870 2118



SEYMOURGREEN
AT THE HEART ♥ OF YOUR MOVE

Skeena Hill, Southfields, London, SW18 To Let: £3,750 per month



Seymour Green, 483 Merton Road, London SW18 5LE
T: 020 8870 0111 F: 020 3302 9598 E: southfields@seymour-green.co.uk W: seymour-green.co.uk



SEYMOURGREEN
AT THE HEART ♥ OF YOUR MOVE

Skeena Hill, Southfields, London, SW18

To Let: £3,750 per month

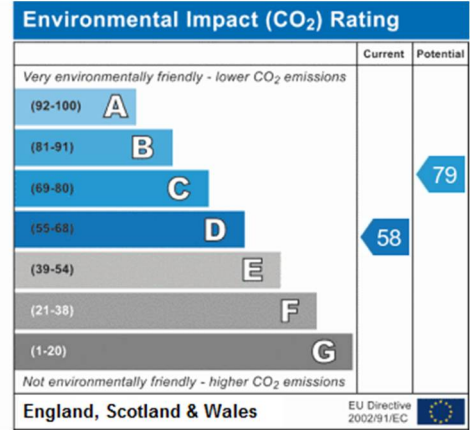
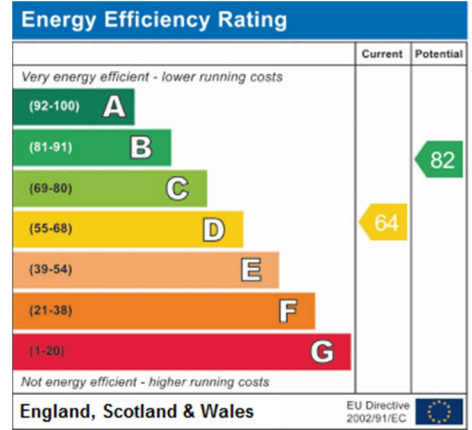
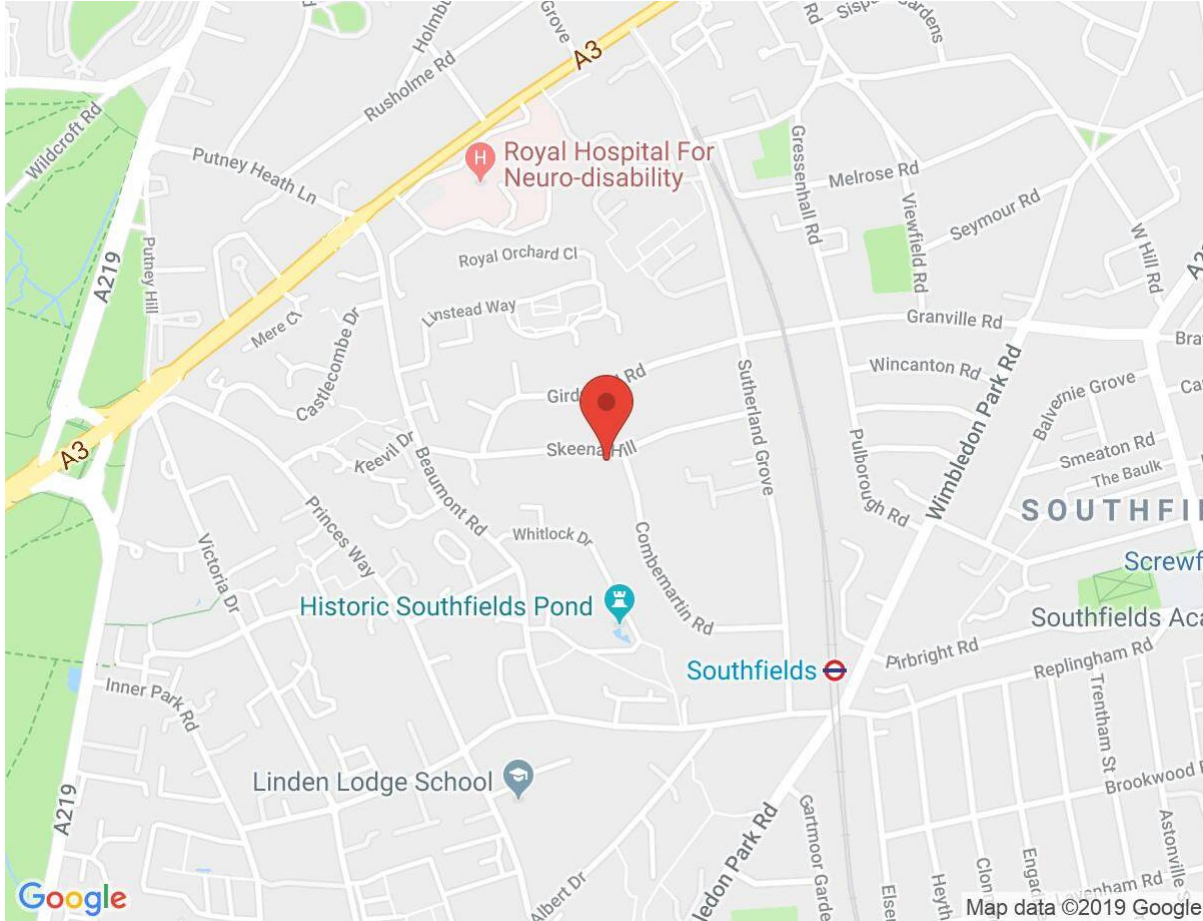

IMPORTANT NOTICE
Descriptions of the property are subjective and are used in good faith as an opinion and NOT as a statement of fact. Please make further specific enquires to ensure that our descriptions are likely to match any expectations you may have of the property. We have not tested any services, systems or appliances at this property. We strongly recommend that all the information we provide be verified by you on inspection, and by your Surveyor and Conveyancer.

Seymour Green, 483 Merton Road, London SW18 5LE
T: 020 8870 0111 F: 020 3302 9598 E: southfields@seymour-green.co.uk W: seymour-green.co.uk