



**SEYMOURGREEN**  
AT THE HEART ♥ OF YOUR MOVE

## Penwith Road, Earlsfield, London, SW18

- ♥ Stunning Ground Floor Flat
- ♥ Two Double Bedrooms
- ♥ Glorious Private Rear Garden
- ♥ Character Living Room
- ♥ 7 Minutes Earlsfield Mainline Station
- ♥ Large Kitchen Breakfast Room

This wonderful ground floor maisonette is superbly located with Earlsfield Mainline Station just a 7 minute walk along with the shops, bars and restaurants of Garratt Lane. The property is in very good order throughout and comprises a character living room with fireplace, a large kitchen breakfast room, two double bedrooms and stylish bathroom. This wonderful home further benefits from a glorious rear garden of 35 feet, a private entrance and comes part furnished.

# To Let: £2,250 per month



Seymour Green, 483 Merton Road, London SW18 5LE

T: 020 8870 0111 F: 020 3302 9598 E: [southfields@seymour-green.co.uk](mailto:southfields@seymour-green.co.uk) W: [seymour-green.co.uk](http://seymour-green.co.uk)



**SEYMOURGREEN**  
AT THE HEART  OF YOUR MOVE

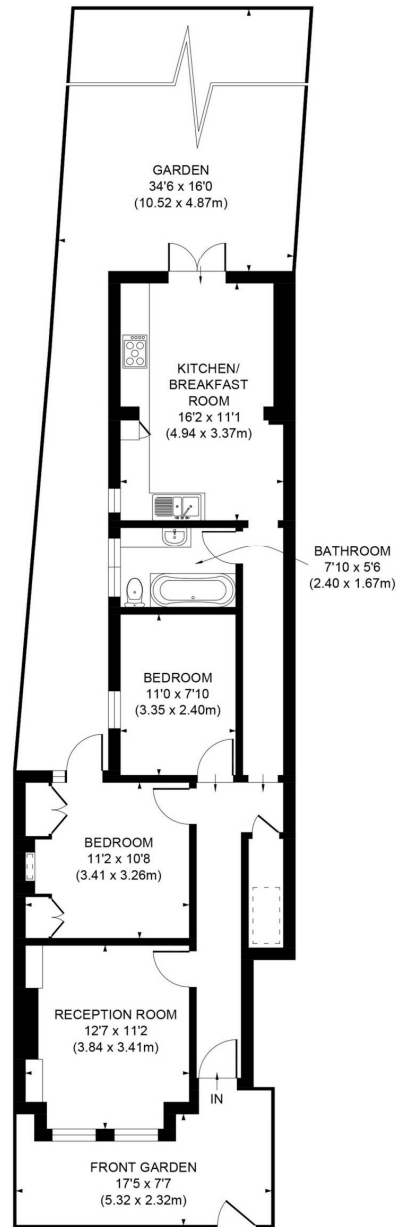

**GROUND FLOOR**

**APPROX. GROSS INTERNAL FLOOR AREA 738 SQ. FT / 68.57 SQ. M**

Illustration for identification purpose only, not to scale  
All measurements are maximum, and includes wardrobes and window bays where applicable  
Prepared by Pixangle ©. Tel 020 8870 2118



**SEYMOURGREEN**  
AT THE HEART ♥ OF YOUR MOVE

# Penwith Road, Earlsfield, London, SW18

## To Let: £2,250 per month



Seymour Green, 483 Merton Road, London SW18 5LE  
T: 020 8870 0111 F: 020 3302 9598 E: [southfields@seymour-green.co.uk](mailto:southfields@seymour-green.co.uk) W: [seymour-green.co.uk](http://seymour-green.co.uk)



SEYMOURGREEN  
AT THE HEART OF YOUR MOVE

# Penwith Road, Earlsfield, London, SW18 To Let: £2,250 per month

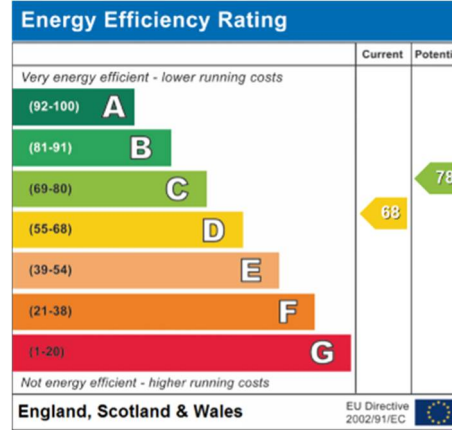
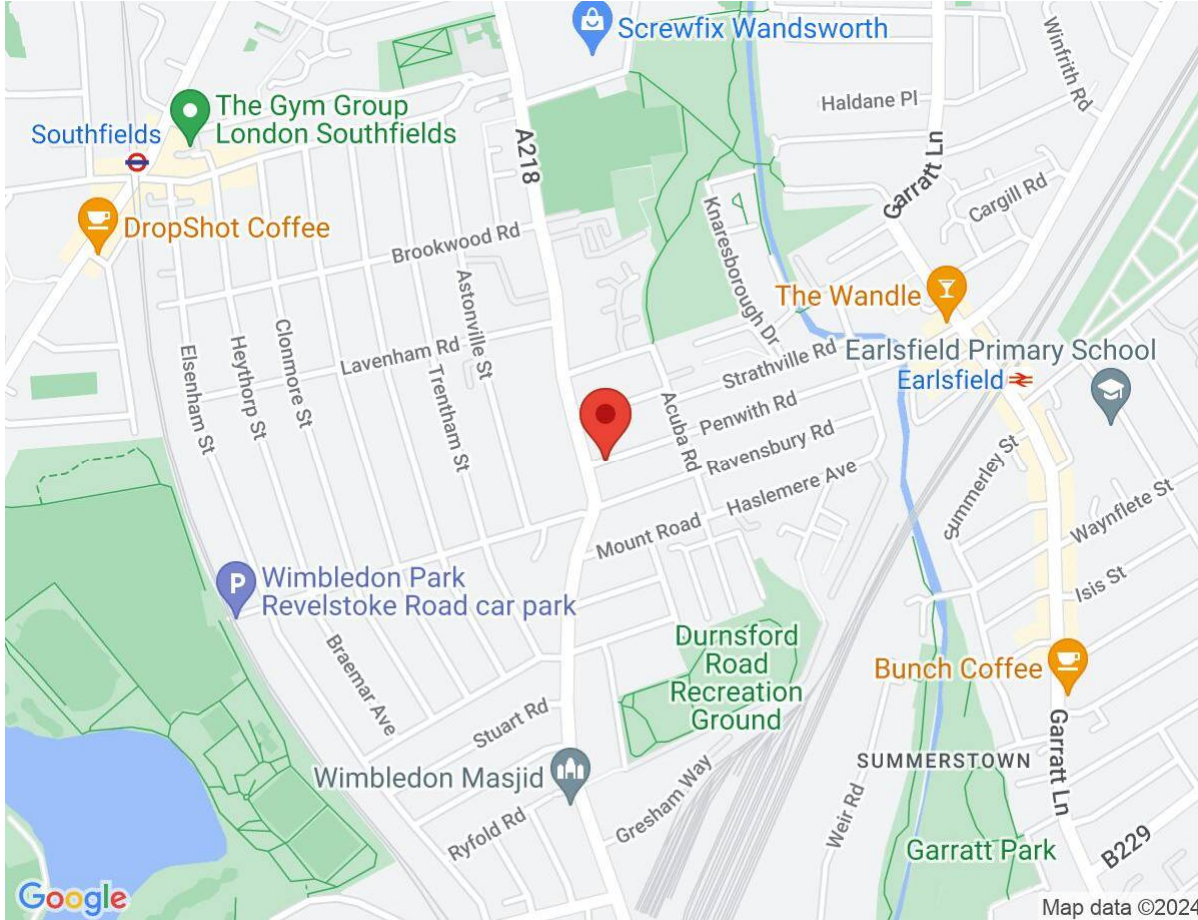

**IMPORTANT NOTICE**  
Descriptions of the property are subjective and are used in good faith as an opinion and NOT as a statement of fact. Please make further specific enquires to ensure that our descriptions are likely to match any expectations you may have of the property. We have not tested any services, systems or appliances at this property. We strongly recommend that all the information we provide be verified by you on inspection, and by your Surveyor and Conveyancer.

Seymour Green, 483 Merton Road, London SW18 5LE  
T: 020 8870 0111 F: 020 3302 9598 E: southfields@seymour-green.co.uk W: seymour-green.co.uk