



SEYMOURGREEN
AT THE HEART ♥ OF YOUR MOVE

Strathville Road, Earlsfield, London, SW18

- ♥ Ground Floor
- ♥ 30 ft Private Rear Garden
- ♥ Living Room with Stripped Wood Floors
- ♥ Furnished
- ♥ Double Bedroom
- ♥ 7-8 Minutes to Earlsfiled BR

A charming ground floor flat with PRIVATE GARDEN ideally located for EARLSFIELD MAINLINE STATION and the wide range of shops bars and restaurants of GARRATT LANE. The flat is FURNISHED, has an EAT IN KITCHEN, Double Bedroom, Bathroom and Living Room, so would suit a professional couple.

To Let: £1,350 per month



Seymour Green, 483 Merton Road, London SW18 5LE

T: 020 8870 0111 F: 020 3302 9598 E: southfields@seymour-green.co.uk W: seymour-green.co.uk



SEYMOURGREEN
AT THE HEART ♥ OF YOUR MOVE

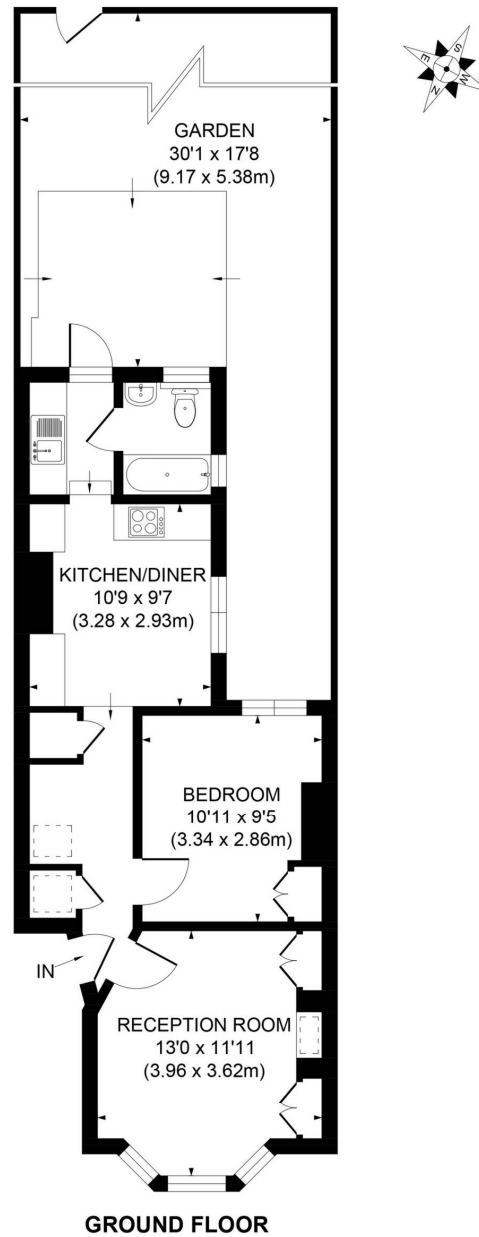

APPROX. GROSS INTERNAL FLOOR AREA 491 SQ. FT / 45.64 SQ. M

Illustration for identification purpose only, not to scale
All measurements are maximum, and includes wardrobes and window bays where applicable
Prepared by Pixangle ©. Tel 020 8870 2118



SEYMOURGREEN
AT THE HEART ♥ OF YOUR MOVE

Strathville Road, Earlsfield, London, SW18

To Let: £1,350 per month



Seymour Green, 483 Merton Road, London SW18 5LE
T: 020 8870 0111 F: 020 3302 9598 E: southfields@seymour-green.co.uk W: seymour-green.co.uk



SEYMOURGREEN
AT THE HEART OF YOUR MOVE

Strathville Road, Earlsfield, London, SW18 To Let: £1,350 per month

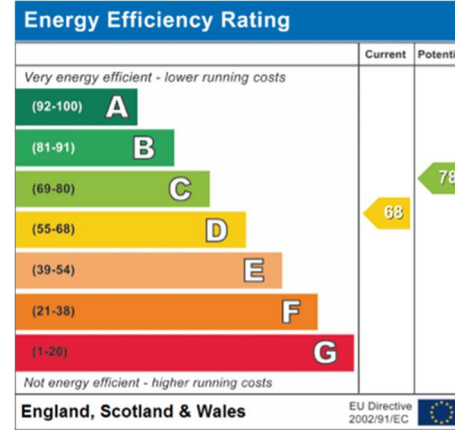

IMPORTANT NOTICE
Descriptions of the property are subjective and are used in good faith as an opinion and NOT as a statement of fact. Please make further specific enquires to ensure that our descriptions are likely to match any expectations you may have of the property. We have not tested any services, systems or appliances at this property. We strongly recommend that all the information we provide be verified by you on inspection, and by your Surveyor and Conveyancer.

Seymour Green, 483 Merton Road, London SW18 5LE
T: 020 8870 0111 F: 020 3302 9598 E: southfields@seymour-green.co.uk W: seymour-green.co.uk