



SEYMOURGREEN
AT THE HEART ♥ OF YOUR MOVE

Merton Road, Southfields, London, SW18

- ♥ Victorian Facade
- ♥ Well Fitted Kitchen
Breakfast Room
- ♥ Contemporary Interior
- ♥ 88 ft West Facing
Garden
- ♥ Gorgeous Living
and Dining Room
- ♥ No Onward Chain

This striking Victorian terraced house has been completely refurbished by the current owners in a contemporary style offering spacious accommodation and a fantastic 88 ft West Facing Garden. Located within easy reach of Southfields Village, Wandsworth High Street and numerous excellent Schools this superb home would make an ideal step up the property ladder for a young family or couple.

For Sale: £750,000



Seymour Green, 483 Merton Road, London SW18 5LE

T: 020 8870 0111 F: 020 3302 9598 E: southfields@seymour-green.co.uk W: seymour-green.co.uk



SEYMOURGREEN
AT THE HEART ♥ OF YOUR MOVE



© Pixangle Property Marketing Ltd. info @pixangle.com Tel: 0208 870 2118

This floor plan has been prepared for the purpose of illustration only in accordance with the latest RICS code of measuring practice and is not to scale. All measurements and areas are approximate and whilst every effort has been made to ensure the accuracy of the plan contained here, no responsibility is taken for any error, omission or misstatement.

pixangle
PROPERTY MARKETING



SEYMOURGREEN
AT THE HEART ♥ OF YOUR MOVE

Merton Road, Southfields, London, SW18 For Sale: £750,000

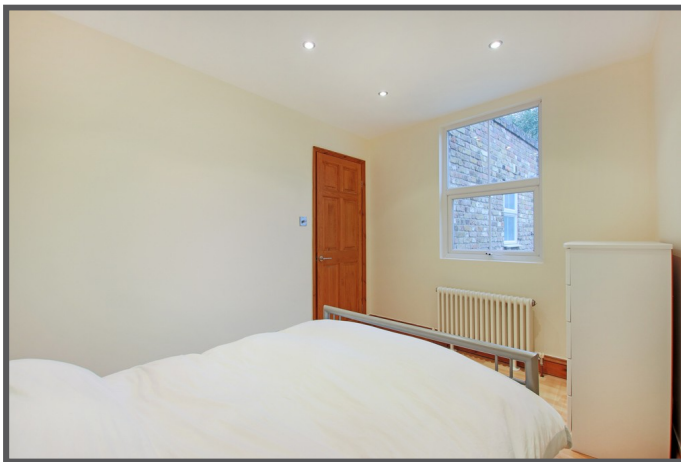

Seymour Green, 483 Merton Road, London SW18 5LE
T: 020 8870 0111 F: 020 3302 9598 E: southfields@seymour-green.co.uk W: seymour-green.co.uk



SEYMOURGREEN
AT THE HEART OF YOUR MOVE

Merton Road, Southfields, London, SW18 For Sale: £750,000

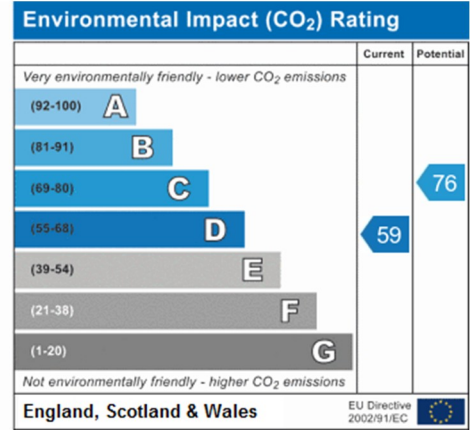
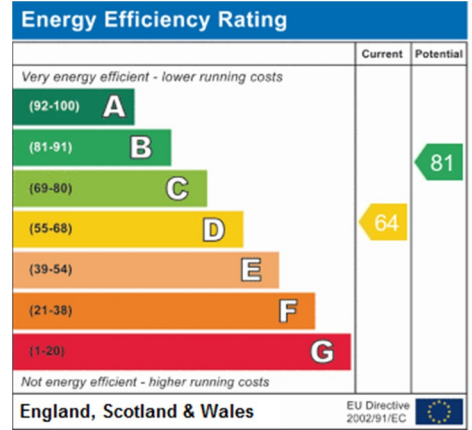
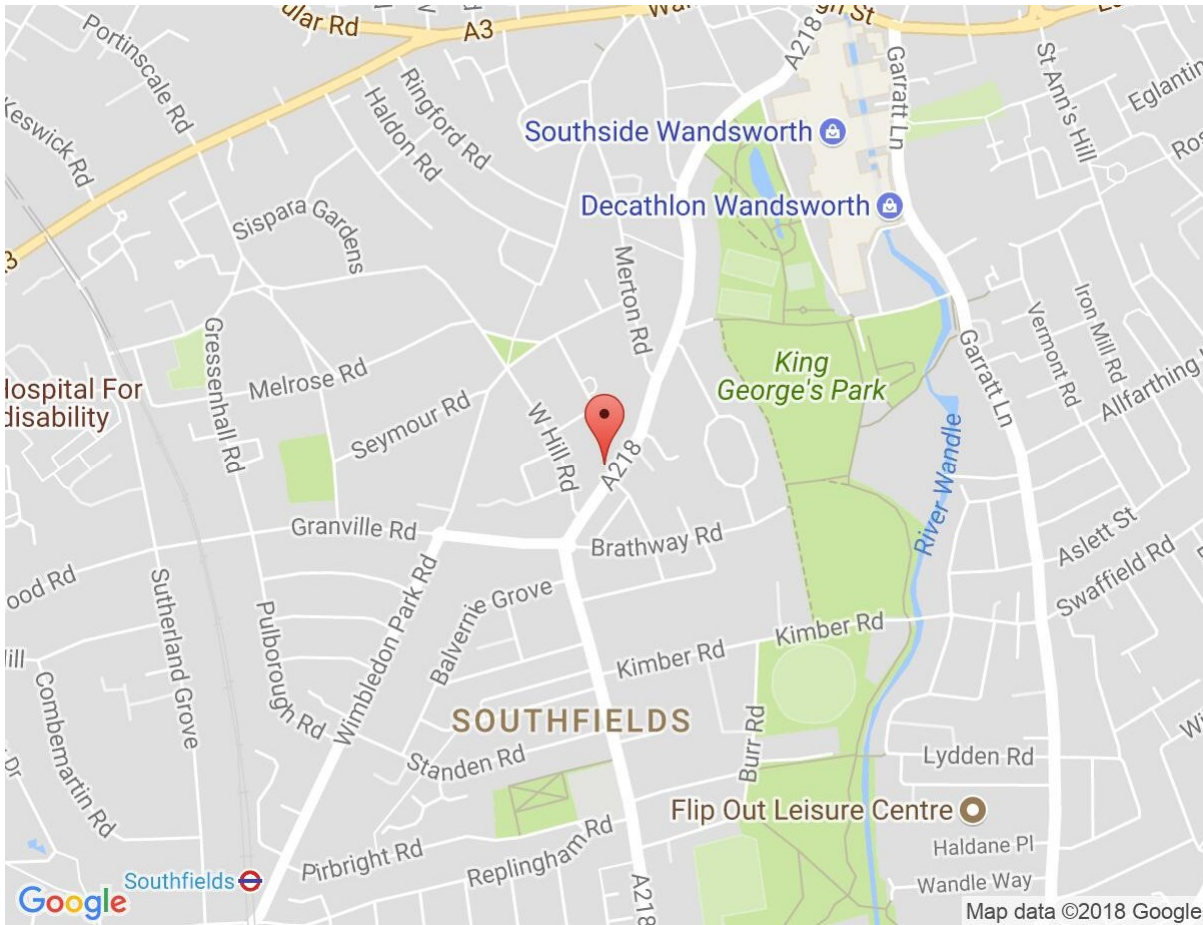

IMPORTANT NOTICE
Descriptions of the property are subjective and are used in good faith as an opinion and NOT as a statement of fact. Please make further specific enquires to ensure that our descriptions are likely to match any expectations you may have of the property. We have not tested any services, systems or appliances at this property. We strongly recommend that all the information we provide be verified by you on inspection, and by your Surveyor and Conveyancer.

Seymour Green, 483 Merton Road, London SW18 5LE
T: 020 8870 0111 F: 020 3302 9598 E: southfields@seymour-green.co.uk W: seymour-green.co.uk