



SEYMOURGREEN
AT THE HEART ♥ OF YOUR MOVE

Duntshill Road, Earlsfield, London, SW18

- ♥ Two Double Bedrooms
- ♥ Immacuately Presented
- ♥ 3-4 Minutes Earlsfield Mainline
- ♥ Accomodation Over Two Floors
- ♥ Spacious Living Room
- ♥ Fabulous Kitchen Breakfast Room

Superb maisonette just 3-4 minute walk to EARLSFIELD MAINLINE STATION and the excellent shops bars and restaurants of GARRATT LANE. With TWO DOUBLE BEDROOMS and TWO BATHROOMS, spacious living room, fabulous kitchen breakfast room and ROOF TERRACE this wonderful flat would suit two professional sharers or a young family.

To Let: £1,800 per month



Seymour Green, 483 Merton Road, London SW18 5LE

T: 020 8870 0111 F: 020 3302 9598 E: southfields@seymour-green.co.uk W: seymour-green.co.uk



SEYMOURGREEN

AT THE HEART ♥ OF YOUR MOVE

DUNTSHILL ROAD, SW18

Approx. Gross Internal Floor Area

866 Sq. ft/80.42 Sq. m

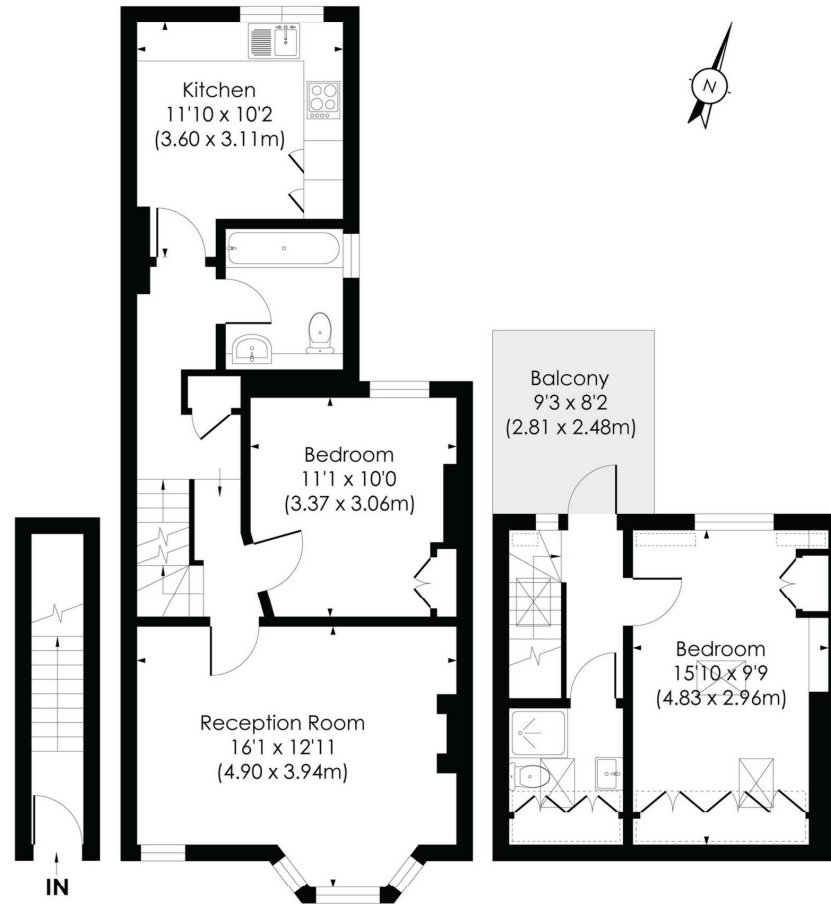

GROUND FLOOR

FIRST FLOOR

SECOND FLOOR

pixangle
PROPERTY MARKETING

This floor plan has been prepared for the purpose of illustration only in accordance with the latest RICS code of measuring practice and is not to scale. All measurements and areas are approximate and whilst every effort has been made to ensure the accuracy of the plan contained here, no responsibility is taken for any error, omission or misstatement.

© Pixangle Property Marketing Ltd. info@pixangle.com Tel: 0208 870 2118



SEYMOURGREEN
AT THE HEART ♥ OF YOUR MOVE

Duntshill Road, Earlsfield, London, SW18 To Let: £1,800 per month



Seymour Green, 483 Merton Road, London SW18 5LE
T: 020 8870 0111 F: 020 3302 9598 E: southfields@seymour-green.co.uk W: seymour-green.co.uk



SEYMOURGREEN
AT THE HEART ♥ OF YOUR MOVE

Duntshill Road, Earlsfield, London, SW18

To Let: £1,800 per month

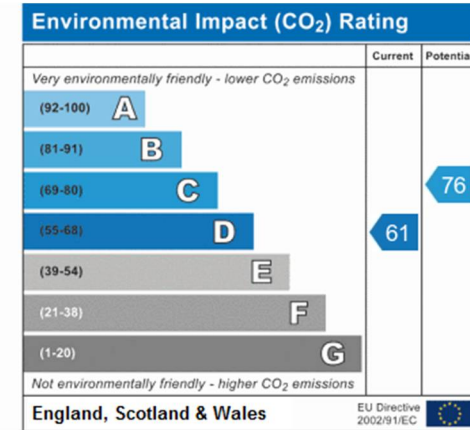
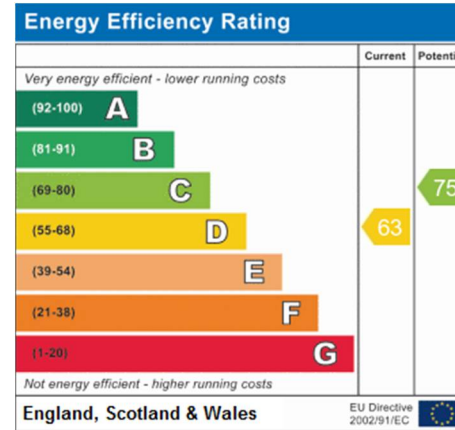

IMPORTANT NOTICE
Descriptions of the property are subjective and are used in good faith as an opinion and NOT as a statement of fact. Please make further specific enquires to ensure that our descriptions are likely to match any expectations you may have of the property. We have not tested any services, systems or appliances at this property. We strongly recommend that all the information we provide be verified by you on inspection, and by your Surveyor and Conveyancer.

Seymour Green, 483 Merton Road, London SW18 5LE
T: 020 8870 0111 F: 020 3302 9598 E: southfields@seymour-green.co.uk W: seymour-green.co.uk