



49 High Street, Hythe, Kent CT21 5AD



**34 IAN S WALK
SEABROOK, HYTHE**

£365,000 Freehold

This well situated, spacious semi-detached chalet bungalow offers versatile accommodation with a smartly fitted kitchen, sitting room, dining room, bedroom and bathroom room. On the first floor there are two further bedrooms and a cloakroom. Delightfully secluded gardens, garage and off-road parking. EPC D.



**34 Ian s Walk
Seabrook
Hythe
CT21 5TT**

**Entrance Hall, Sitting Room, Dining Room, Fitted Kitchen,
Ground Floor Double Bedroom, Bathroom,
Two Further Double Bedrooms, Cloakroom**

DESCRIPTION

This semi-detached chalet bungalow has been much improved by the vendor and now offers attractively presented, versatile accommodation comprising an entrance hall, bright sitting room, separate dining room, well fitted kitchen, double bedroom and shower room on the ground floor. On the first floor are two double bedrooms and a cloakroom.

The gardens are delightful and encompass the property to three sides and incorporate a pleasant decked terrace, well stocked borders, a paved patio area and the garden to the rear enjoys a sunny southerly aspect. There is a driveway providing off road parking and access to the detached garage (part currently being utilised as a studio).

SITUATION

Ian s Walk is a desirable and peaceful road in Seabrook which is a popular residential area between Hythe and Sandgate (1.5 miles and 1.2 miles respectively) and is very accessible to both. The area benefits from a local shop, pub and highly regarded primary school.

The quaint, unspoilt town of Hythe has a selection of independent shops and restaurants, together with 4 supermarkets (including Waitrose, Sainsburys and Aldi), doctors, dentist, etc. There is a fortnightly farmers market and many clubs and societies that welcome new members. There are three golf courses in the vicinity, as well as sailing, bowls, cricket, squash and tennis clubs and the Leisure Centre at the Hotel Imperial.

The area is fortunate in having particularly good communications as there are main line railway stations within easy reach and an access point for the M20 motorway (Junction 12) only 2 miles away, making it possible to reach Central London within about 1½ hours by both road and rail. The High Speed Rail Link offers a journey time to the City of just under an hour and is available from Folkestone West, Folkestone Central and also Ashford Station. The ferry port of Dover is approximately 11 miles away. (All distances are approximate).

Lawrence & Co for itself and as agent for the vendor or lessor (as appropriate) gives notice that: 1 These particulars are only a general outline for the guidance of intending purchasers or lessees and do not constitute in whole or in part an offer or a Contract. 2 Reasonable endeavours have been made to ensure that the information given in these particulars is materially correct but any intending purchaser or lessee should satisfy themselves by inspection, searches, enquiries and survey as to the correctness of each statement. 3 All statements in these particulars are made without responsibility on the part of Lawrence & Co or the vendor or lessor. 4 No statement in these particulars is to be relied upon as a statement or representation of fact. 5 Neither Lawrence & Co nor anyone in its employment or acting on its behalf has authority to make any representation or warranty in relation to this property. 6 Nothing in these particulars shall be deemed to be a statement that the property is in good repair or condition or otherwise nor that any services or facilities are in good working order. 7 Photographs may show only certain parts and aspects of the property at the time when the photographs were taken and you should rely upon actual inspection. 8 No assumption should be made in respect of parts of the property not shown in photographs. 9 Any areas, measurements or distances are only approximate. 10 Any reference to alterations or use is not intended to be a statement that any necessary planning, building regulation, listed building or any other consent has been obtained. 11 Amounts quoted are exclusive of VAT if applicable. 12 Whilst reasonable endeavours have been made to ensure the accuracy of any floor plan contained in these particulars, all measurements and areas are approximate and no responsibility is taken for any error, omission or mis-statement. This plan is for illustrative purposes only and should be used as such by any prospective purchaser. 12a Any mapping contained within these particulars is for illustrative purposes only and should be used as such by any prospective purchaser. No responsibility is taken for any error, omission or mis-statement.



The accommodation comprises:

ENTRANCE HALL

Entered via a double glazed door, staircase to 1st floor, window to side, access to understairs storage cupboard, radiator, tiled floor, doors to:-

SITTING ROOM

Fireplace recess housing woodburning stove with fitted cupboards and shelving to either side, double glazed window overlooking the front garden, wood effect flooring, coved ceiling, timber and glazed panelled doors through to:-

DINING ROOM

Timber framed glazed doors giving access to the rear garden, coved ceiling, wood effect flooring, radiator.

BEDROOM

Double glazed window overlooking the rear garden, wood effect flooring, radiator.

BATHROOM

Panelled bath with thermostatically controlled rainhead shower over, wash basin with vanity cupboard below, low level WC, obscure double glazed window to, part tiled walls, tiled floor, heated ladder rack towel rail.

KITCHEN

Well fitted with a range of base cupboard and drawer units incorporating integrated dishwasher, recess and plumbing for washing machine, square edged wood block work surfaces inset with stainless steel under mounted sink with mixer tap, Bosch four burner gas hob with Bosch extractor hood above, tiled splashbacks, coordinating wall cupboards, further full height cupboards housing integrated Bosch double oven and integrated fridge, double glazed window overlooking the front garden, double glazed window to side, recessed lighting, column radiator, timber door stable door giving access to side courtyard and front garden, tiled floor.

FIRST FLOOR LANDING

Access to eaves storage, doors to:-

BEDROOM

Built in wardrobe concealed by sliding mirrored doors, double glazed window to front, radiator, doors to:-

BEDROOM

Built-in wardrobe cupboards, double glazed windows to rear.

CLOAKROOM

Low-level WC, wall hung corner wash basin, part tiled walls, tiled floor, radiator.

OUTSIDE

FRONT GARDEN

The garden to the front of the property incorporates a driveway leading to the garage, a pathway leads to the front door and to the side is an area mainly laid to lawn and well enclosed by mature hedging and planted with a variety of shrubs and specimen trees including a magnolia and a cordyline. Paved terrace (also accessed via the kitchen).

REAR GARDEN

Directly to the rear is a composite decked terrace, leading to the remainder of the garden which is topped in stone and planted with a variety of shrubs, herbaceous and other plants and incorporating specimen trees including a palm and a silver birch.

DETACHED GARAGE

(Currently partitioned and being part utilised as a studio) Up and over door to front, power and light, personal door and window to the rear.

EPC Rating D

COUNCIL TAX

Band C approx. £1952.91 (2022/23)
Folkestone & Hythe District Council.

VIEWING

Strictly by appointment with **LAWRENCE & CO, 01303 266022.**







Ians Walk, Seabrook, CT21

Approximate Gross Internal Area
Ground Floor = 68.8 sq m / 740 sq ft
First Floor = 26.0 sq m / 280 sq ft
Total = 94.8 sq m / 1020 sq ft

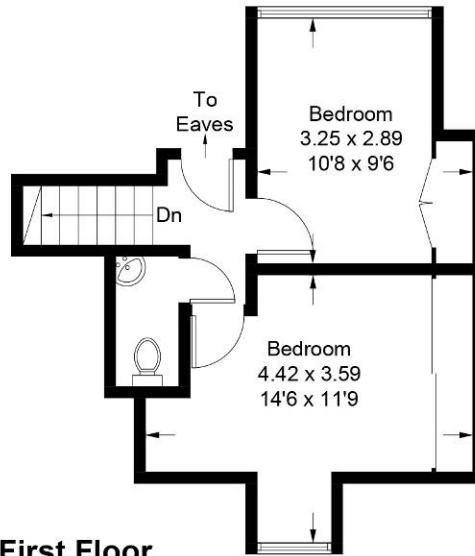

First Floor

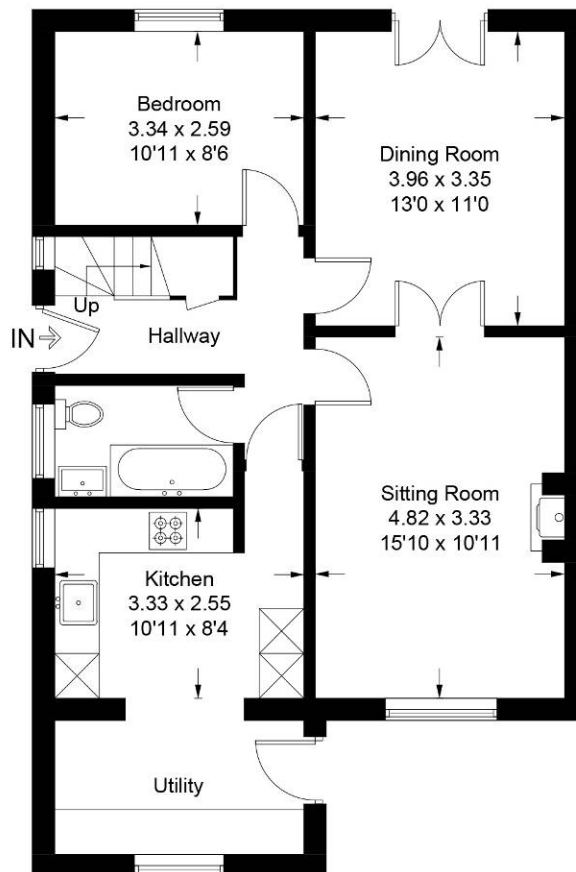

Ground Floor

Illustration for identification purposes only, measurements are approximate, not to scale. floorplansUsketch.com © (ID1059838)