

Hunt Close, Holland Park, W11

2 Bedrooms

£2,750 per month

LONDON ESTATES







TWO DOUBLE BEDROOMS | LARGE BALCONY | FULLY FITTED KITCHEN | DISHWASHER | OPEN PLAN | GOOD LOCATION

Available Date: 7th November 2026

EPC Rating: C | Council Tax: E - £2,750 per month

LONDON ESTATES

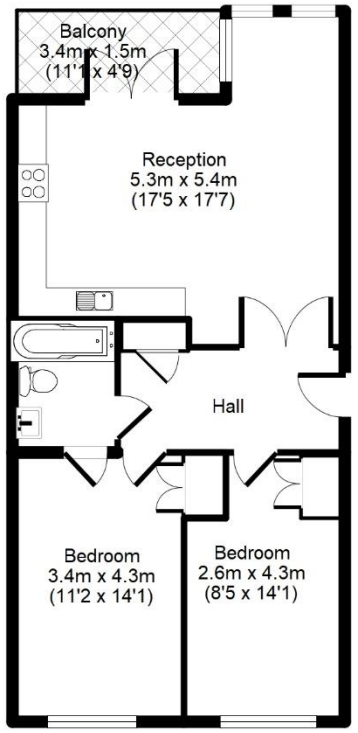

Approx Floor Area
55 sq. m / 596 sq. ft

Hunt Close, London, W11 4JU

Whilst every attempt has been made to ensure the accuracy of the floor plan contained here, measurements of doors, windows, rooms and any other items are approximate and no responsibility is taken to any error, omission, or mis-statement. This plan is for illustrative purpose only and should not been tested and no guarantee prospective purchaser. The service, system and appliances shown have not been tested and no guarantee as to their operatability or efficiency can be given
(c) PRESTVILLE LTD WWW.homesurvey4u