



Queensway, Bayswater, W2

Princess Court | 2 Bedrooms

£2,650 per month



LONDON ESTATES



HEATING & HOT WATER INCLUDED IN RENT | SEPARATE KITCHEN | LOTS OF
NATURAL LIGHT | WOODEN FLOORING | EXCELLENT LOCAL

Available Date: No Date

EPC Rating: E | Council Tax: E - £2,650 per month



LONDON ESTATES

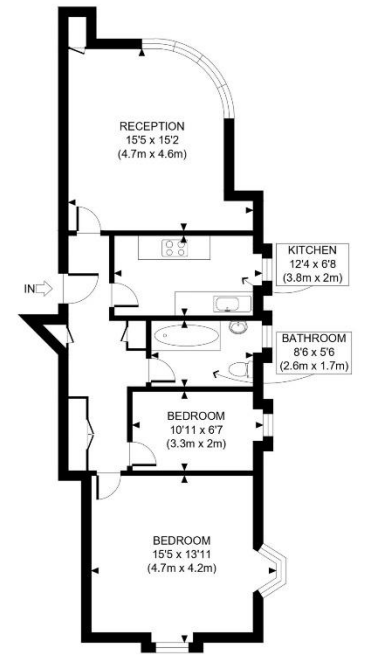

SECOND FLOOR
GROSS INTERNAL
FLOOR AREA 707 SQ FT

APPROX. GROSS INTERNAL FLOOR AREA: 707 SQ FT/ 66 SQM

This plan is for illustrative purposes only and should be used as such by any prospective client. Whilst every attempt has been made to ensure the accuracy of the Floor Plan contained here, measurements of the doors, windows, rooms and any other items are approximate and no responsibility is taken for any errors, omissions, or misstatement. The services, systems and appliances shown have not been tested and no guarantee as to the operability or efficiency can be given.

PROPERTY PHOTO PLANS