



**SEYMOURGREEN**  
AT THE HEART ♥ OF YOUR MOVE

## Bassingham Road, Earlsfield, London, SW18

- ♥ Two Double Bedrooms
- ♥ Kitchen Breakfast Room
- ♥ Earlsfield Mainline 10 Minute Walk
- ♥ Available Immediately
- ♥ Large Living Room
- ♥ Period Property

A SUPERB two DOUBLE bedroom flat located on one of EARLSFIELDS most sought after roads. This very well presented flat has accommodation over 2 floors briefly comprising 15' living room with feature fireplace, well fitted 14'9 kitchen breakfast room with appliances, two genuine double bedrooms and modern bathroom. Bassingham Road runs directly off Earlsfield Road and is within a 10 minute walk of EARLSFIELD MAINLINE STATION. The area is also well served with numerous shops bars and restaurants whilst the wide open spaces of WANDSWORTH COMMON are also close by.

# To Let: £2,000 per month



Seymour Green, 483 Merton Road, London SW18 5LE

T: 020 8870 0111 F: 020 3302 9598 E: southfields@seymour-green.co.uk W: seymour-green.co.uk



**SEYMOURGREEN**  
AT THE HEART ♥ OF YOUR MOVE

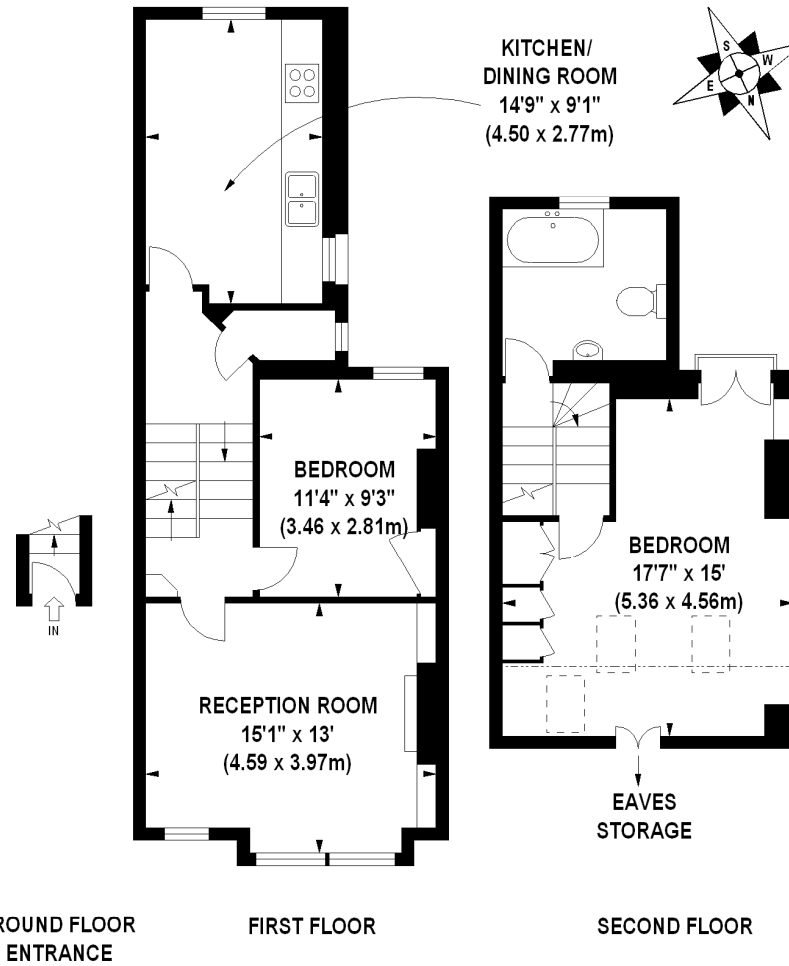

**APPROX. GROSS INTERNAL FLOOR AREA 898 SQ FT / 83 SQ M**

Illustration for identification purposes only, not to scale  
All measurements are maximum, and includes wardrobes and window bays where applicable  
Prepared by Pixangle © . Tel 020 8870 2118



**SEYMOURGREEN**  
AT THE HEART ♥ OF YOUR MOVE

# Bassingham Road, Earlsfield, London, SW18

## To Let: £2,000 per month



Seymour Green, 483 Merton Road, London SW18 5LE  
T: 020 8870 0111 F: 020 3302 9598 E: [southfields@seymour-green.co.uk](mailto:southfields@seymour-green.co.uk) W: [seymour-green.co.uk](http://seymour-green.co.uk)





**SEYMOURGREEN**  
AT THE HEART ♥ OF YOUR MOVE

# Bassingham Road, Earlsfield, London, SW18

## To Let: £2,000 per month

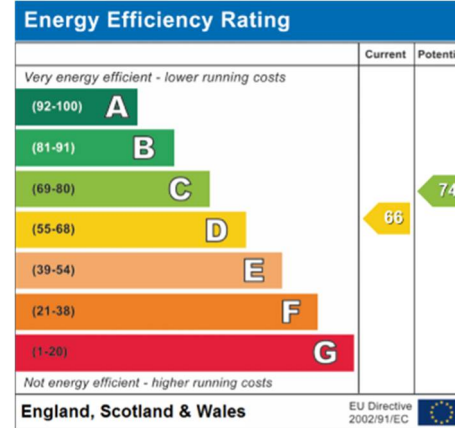
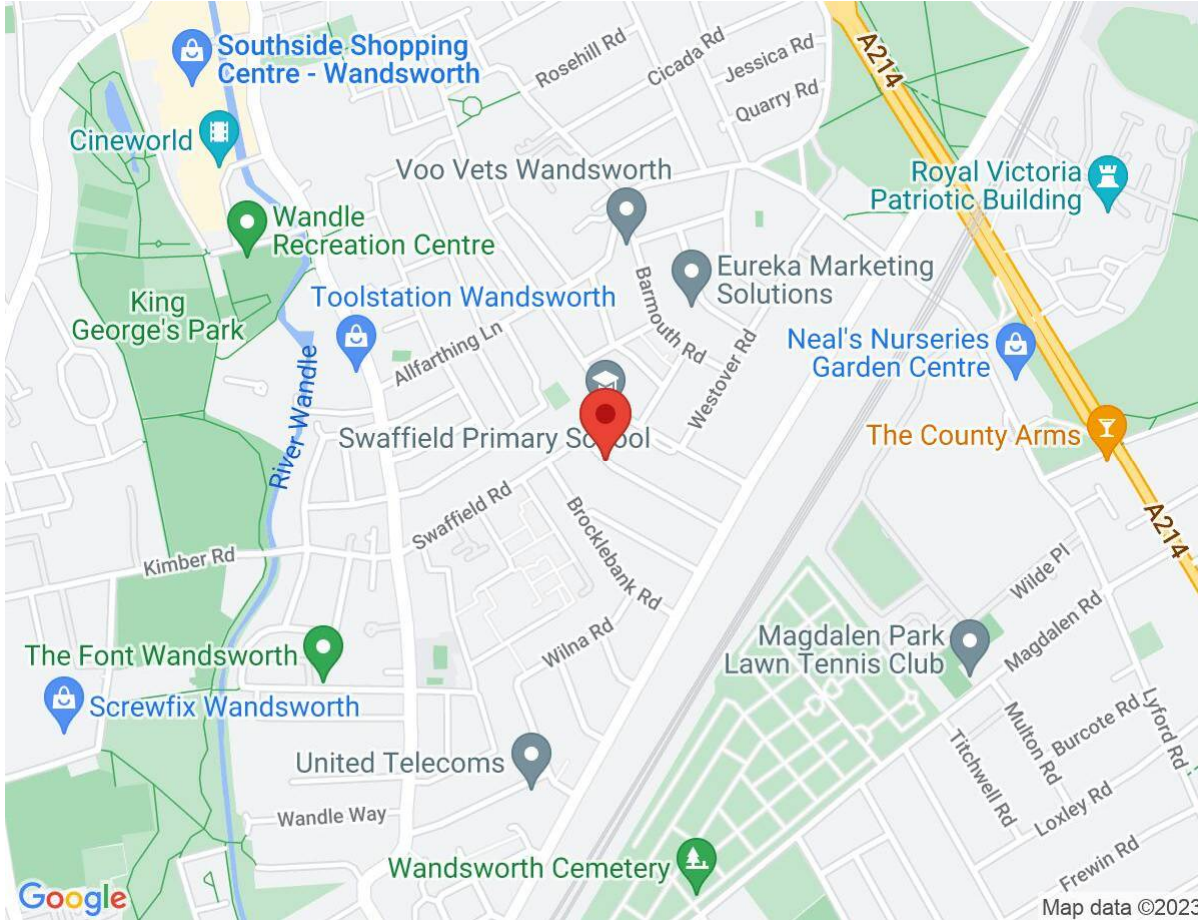

**IMPORTANT NOTICE**  
Descriptions of the property are subjective and are used in good faith as an opinion and NOT as a statement of fact. Please make further specific enquires to ensure that our descriptions are likely to match any expectations you may have of the property. We have not tested any services, systems or appliances at this property. We strongly recommend that all the information we provide be verified by you on inspection, and by your Surveyor and Conveyancer.

Seymour Green, 483 Merton Road, London SW18 5LE  
T: 020 8870 0111 F: 020 3302 9598 E: southfields@seymour-green.co.uk W: seymour-green.co.uk