



SEYMOURGREEN
AT THE HEART ♥ OF YOUR MOVE

Brookwood Road, Southfields, London, SW18

- ♥ Double Aspect Living Room
- ♥ Good Order Throughout
- ♥ First Floor Flat
- ♥ Own Front Door
- ♥ Bright and Spacious
- ♥ Private Rear Garden

LARGER than average maisonette with own front door, PRIVATE GARDEN and excellent living space, perfectly located for SOUTHFIELDS TUBE STATION and the shops and Cafes of Southfields Village.

To Let: £1,800 per month



Seymour Green, 483 Merton Road, London SW18 5LE
T: 020 8870 0111 F: 020 3302 9598 E: southfields@seymour-green.co.uk W: seymour-green.co.uk



SEYMOURGREEN
AT THE HEART ♥ OF YOUR MOVE

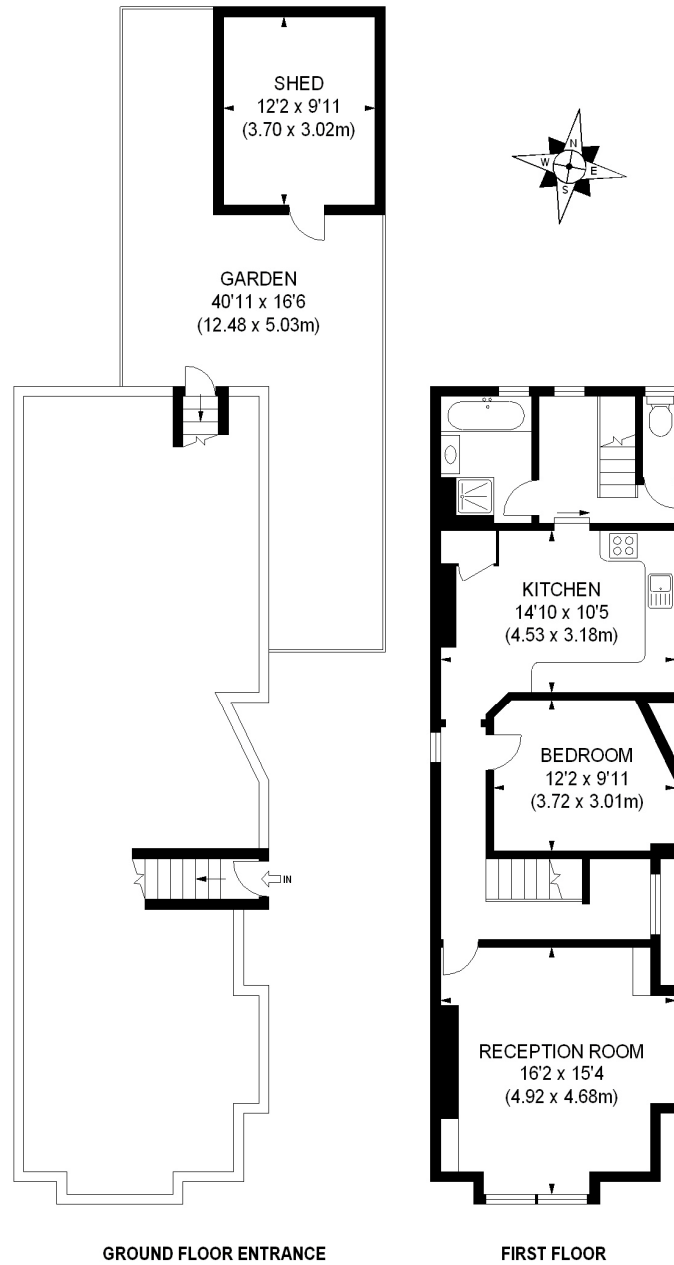

APPROX. GROSS INTERNAL FLOOR AREA 774 SQ FT / 71.90 SQ M

Illustration for identification purposes only, not to scale
All measurements are maximum, and includes wardrobes and window bays where applicable
Prepared by Pixangle © . Tel 020 8870 2118



SEYMOURGREEN
AT THE HEART ♥ OF YOUR MOVE

Brookwood Road, Southfields, London, SW18

To Let: £1,800 per month

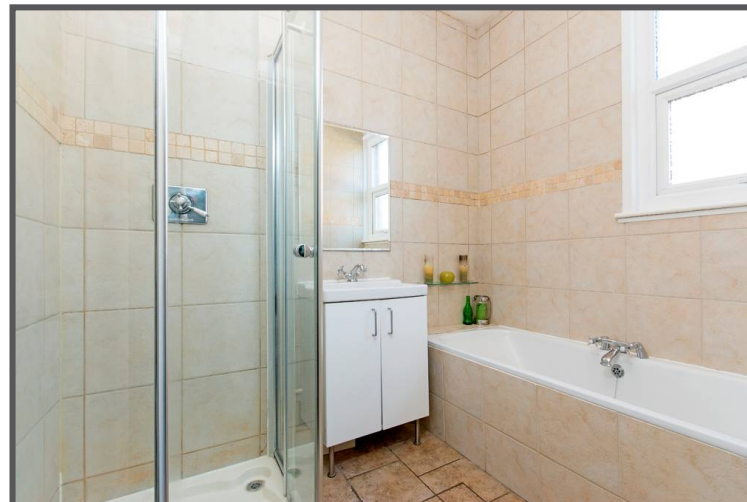

Seymour Green, 483 Merton Road, London SW18 5LE
T: 020 8870 0111 F: 020 3302 9598 E: southfields@seymour-green.co.uk W: seymour-green.co.uk



SEYMOURGREEN
AT THE HEART ♥ OF YOUR MOVE

Brookwood Road, Southfields, London, SW18

To Let: £1,800 per month

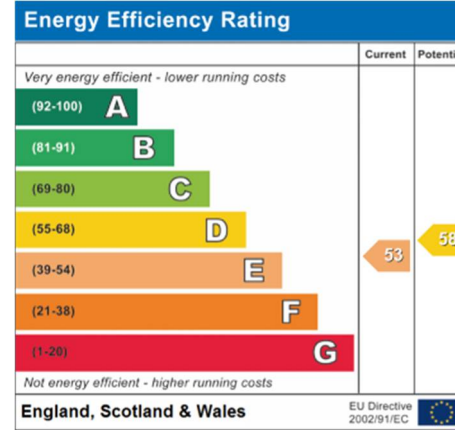
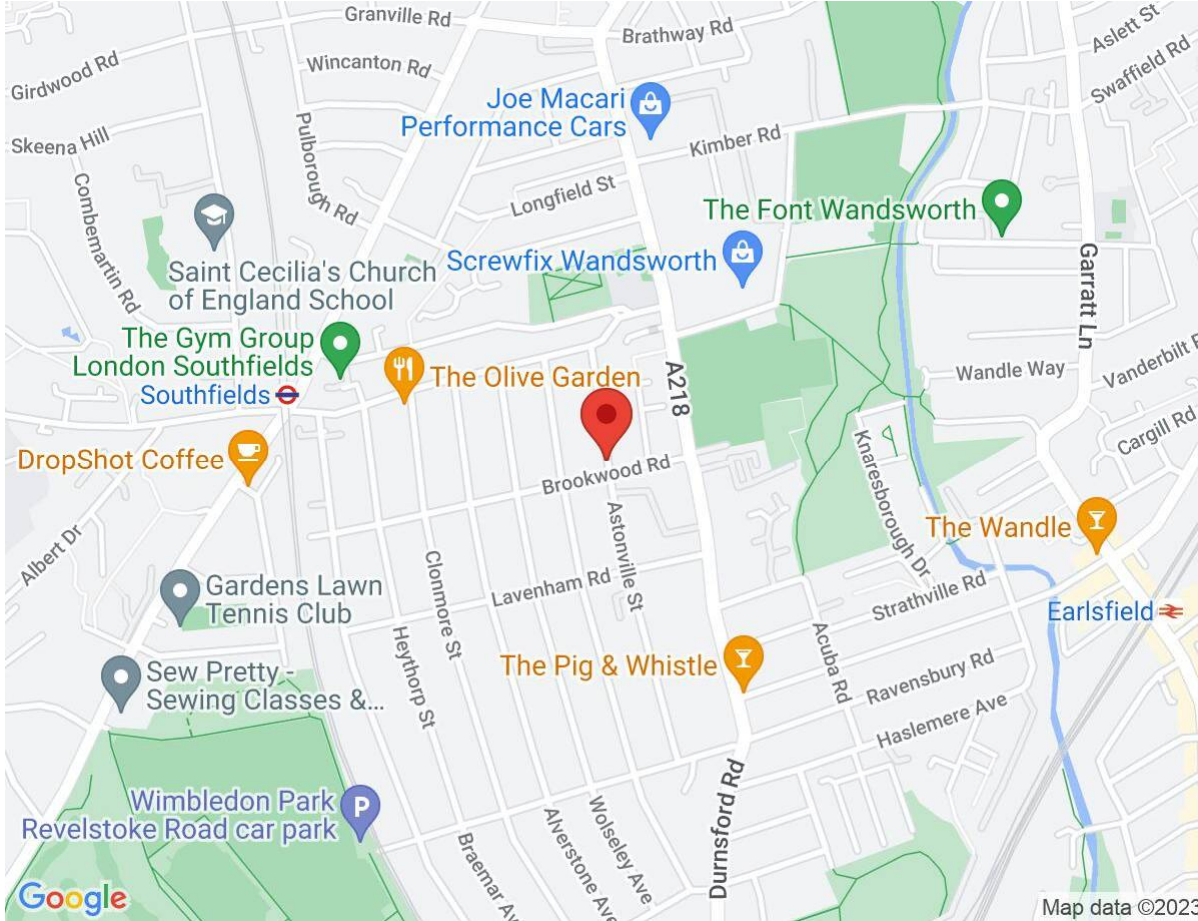

IMPORTANT NOTICE
Descriptions of the property are subjective and are used in good faith as an opinion and NOT as a statement of fact. Please make further specific enquires to ensure that our descriptions are likely to match any expectations you may have of the property. We have not tested any services, systems or appliances at this property. We strongly recommend that all the information we provide be verified by you on inspection, and by your Surveyor and Conveyancer.

Seymour Green, 483 Merton Road, London SW18 5LE
T: 020 8870 0111 F: 020 3302 9598 E: southfields@seymour-green.co.uk W: seymour-green.co.uk