



SEYMOURGREEN
AT THE HEART ♥ OF YOUR MOVE

Grand Drive, Raynes Park, London, SW20

- ♥ Excellent Condition
- ♥ Fully Fitted Kitchen
- ♥ Spacious Accommodation
- ♥ Modern Bathroom
- ♥ Two Double Bedrooms
- ♥ Available Immediately

Available immediately and having just been redecorated throughout this ground floor flat comprises large living room two double bedrooms, well fitted kitchen and modern bathroom. The property is conveniently located for transport with Motspur Park Mainline 0.7 miles and the regular 163 bus which runs between Wimbledon and Morden Stations.

To Let: £1,650 per month

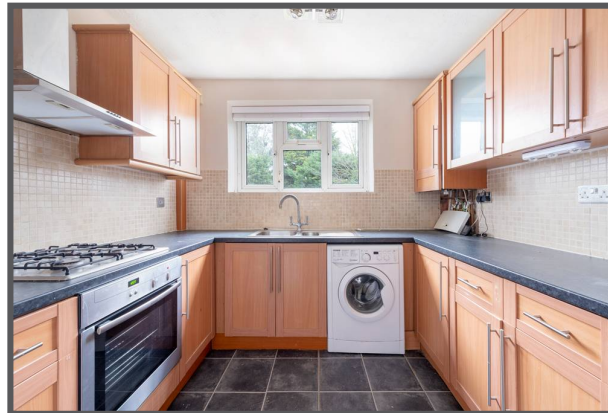

Seymour Green, 483 Merton Road, London SW18 5LE

T: 020 8870 0111 F: 020 3302 9598 E: southfields@seymour-green.co.uk W: seymour-green.co.uk



SEYMOURGREEN
AT THE HEART ♥ OF YOUR MOVE

GRAND DRIVE, SW20

Approx. Gross Internal Floor Area

691 Sq. ft/64.18 Sq. m

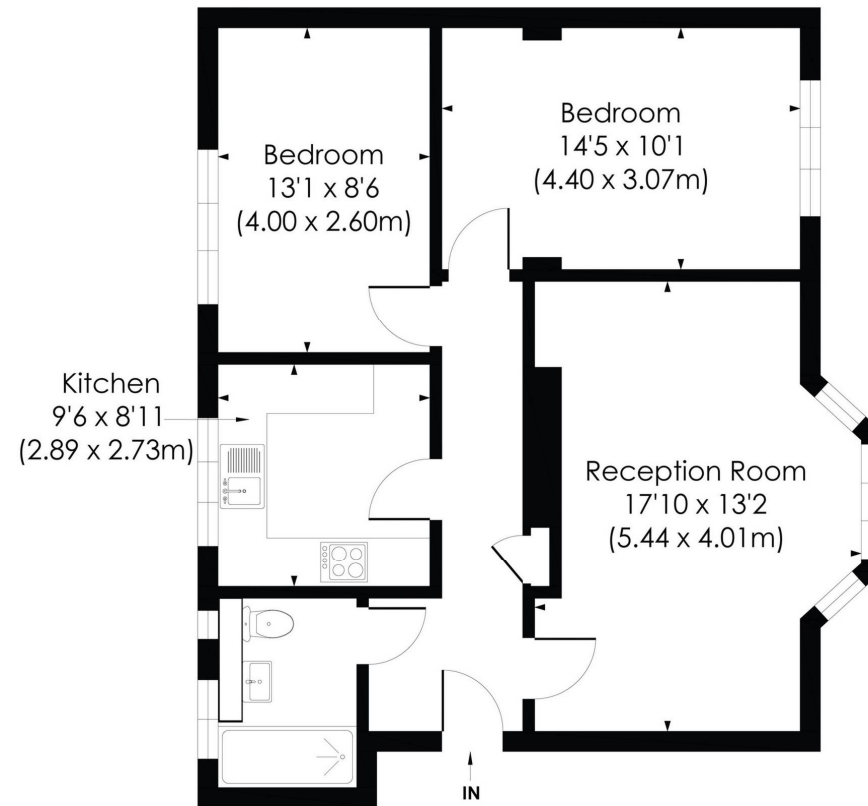

GROUND FLOOR

© Pixangle Property Marketing Ltd. info@pixangle.com Tel: 0208 870 2118

pixangle
PROPERTY MARKETING

This floor plan has been prepared for the purpose of illustration only in accordance with the latest RICS code of measuring practice and is not to scale. All measurements and areas are approximate and whilst every effort has been made to ensure the accuracy of the plan contained here, no responsibility is taken for any error, omission or misstatement.



SEYMOURGREEN
AT THE HEART ♥ OF YOUR MOVE

Grand Drive, Raynes Park, London, SW20

To Let: £1,650 per month



Seymour Green, 483 Merton Road, London SW18 5LE

T: 020 8870 0111 F: 020 3302 9598 E: southfields@seymour-green.co.uk W: seymour-green.co.uk



SEYMOURGREEN
AT THE HEART ♥ OF YOUR MOVE

Grand Drive, Raynes Park, London, SW20

To Let: £1,650 per month

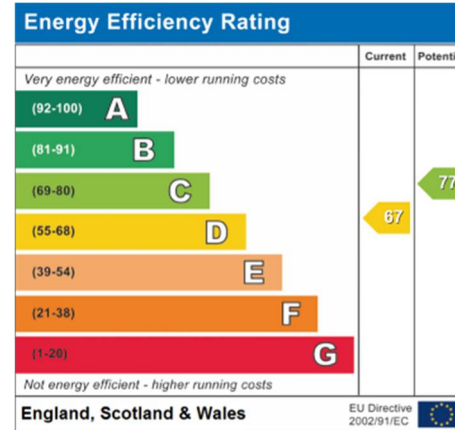
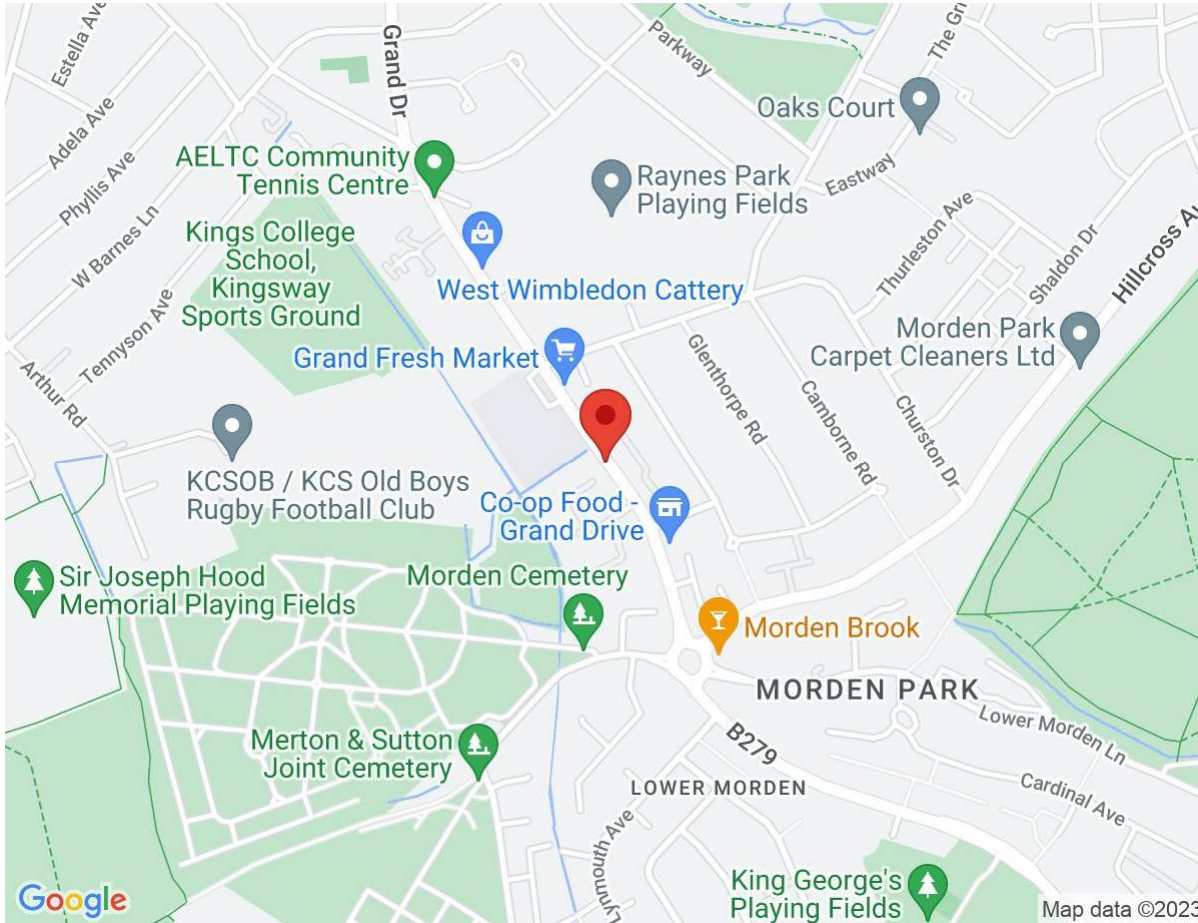

IMPORTANT NOTICE
Descriptions of the property are subjective and are used in good faith as an opinion and NOT as a statement of fact. Please make further specific enquires to ensure that our descriptions are likely to match any expectations you may have of the property. We have not tested any services, systems or appliances at this property. We strongly recommend that all the information we provide be verified by you on inspection, and by your Surveyor and Conveyancer.

Seymour Green, 483 Merton Road, London SW18 5LE
T: 020 8870 0111 F: 020 3302 9598 E: southfields@seymour-green.co.uk W: seymour-green.co.uk