



SEYMOURGREEN
AT THE HEART ♥ OF YOUR MOVE

Canterbury Road, Morden, Surrey, SM4

- ♥ No Onward Chain
- ♥ Well Fitted Kitchen
- ♥ Large Living Room
- ♥ 33' Rear Garden
- ♥ Two Double Bedrooms
- ♥ No Stamp Duty for First Time Buyer

Fabulous two double bedroom house located approximately 0.5 miles from St Helier Station and 1.0 miles to Morden Station. The very well presented accommodation comprises a good size living room with wood flooring, fitted kitchen, two double bedrooms, and upstairs bathroom. Also benefitting from a 33' rear garden and no onward chain this lovely house really is a perfect purchase. First Time Buyer No Stamp Duty

For Sale: £379,950



Seymour Green, 483 Merton Road, London SW18 5LE
T: 020 8870 0111 F: 020 3302 9598 E: southfields@seymour-green.co.uk W: seymour-green.co.uk



SEYMOURGREEN

AT THE HEART ♥ OF YOUR MOVE

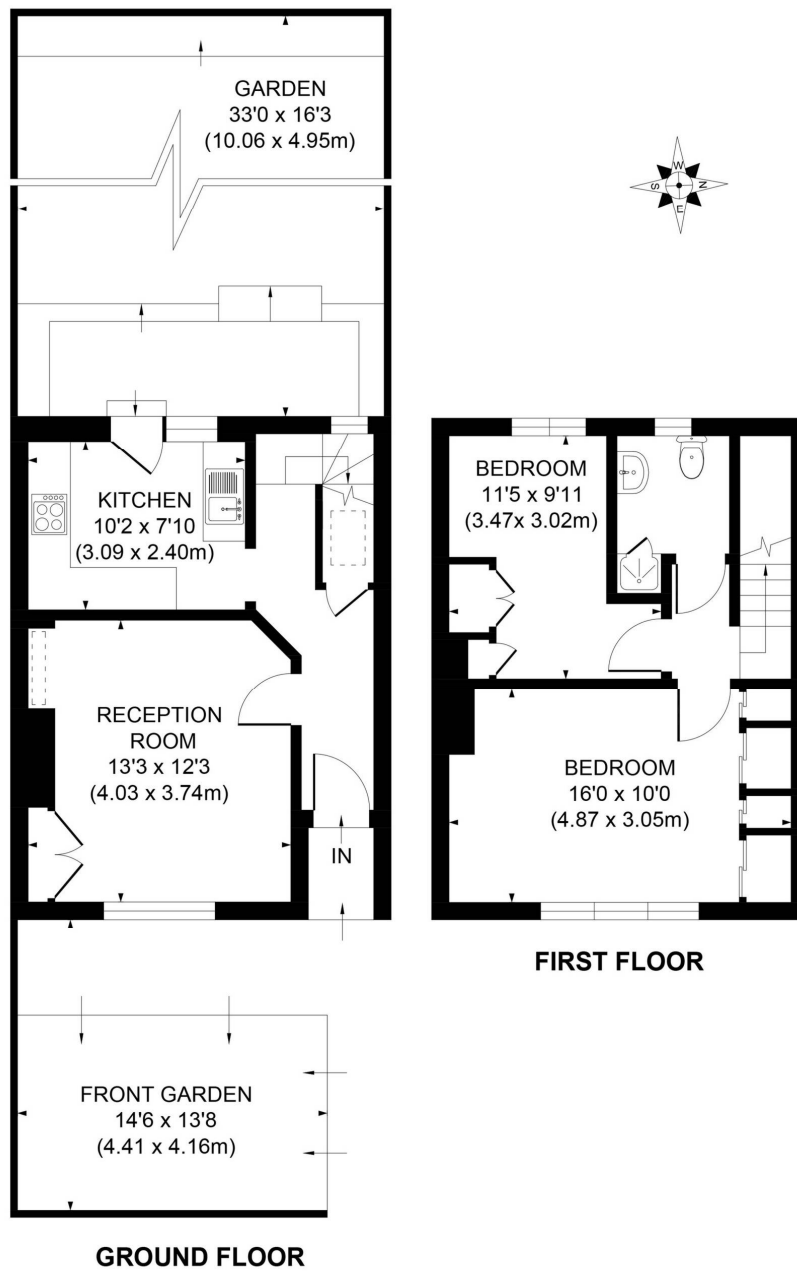

APPROX. GROSS INTERNAL FLOOR AREA 681 SQ. FT / 63.31 SQ. M

Illustration for identification purpose only, not to scale
All measurements are maximum, and includes wardrobes and window bays where applicable
Prepared by Pixangle ©. Tel 020 8870 2118

Canterbury Road, Morden, Surrey, SM4

For Sale: £379,950





SEYMOURGREEN

AT THE HEART ♥ OF YOUR MOVE

Canterbury Road, Morden, Surrey, SM4

For Sale: £379,950

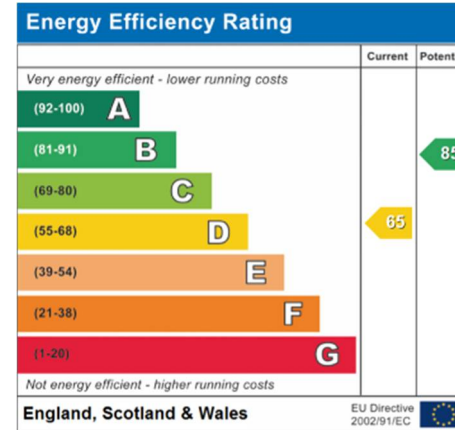
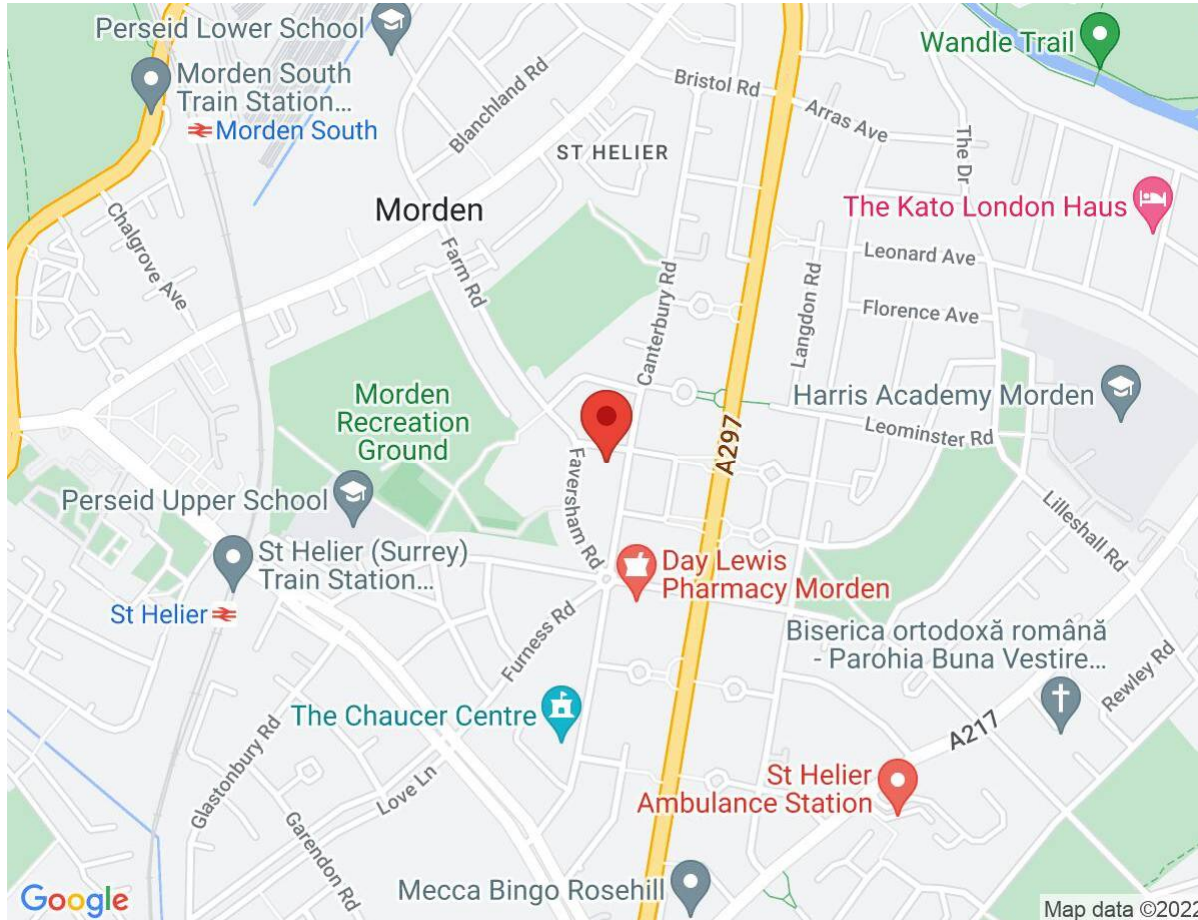

IMPORTANT NOTICE
Descriptions of the property are subjective and are used in good faith as an opinion and NOT as a statement of fact. Please make further specific enquires to ensure that our descriptions are likely to match any expectations you may have of the property. We have not tested any services, systems or appliances at this property. We strongly recommend that all the information we provide be verified by you on inspection, and by your Surveyor and Conveyancer.

Seymour Green, 483 Merton Road, London SW18 5LE
T: 020 8870 0111 F: 020 3302 9598 E: southfields@seymour-green.co.uk W: seymour-green.co.uk