



SEYMOURGREEN
AT THE HEART ♥ OF YOUR MOVE

Viewfield Road, Southfields, London, SW18

- ♥ Two Double Bedrooms
- ♥ Rarely Available Garage
- ♥ Modern Kitchen
- ♥ Generous Balcony
- ♥ Large Living Room
- ♥ Ideal First Time Buy

A super two double bedroom first floor flat set within this popular development equidistant to East Putney and Southfields Tube Stations. This wonderful first floor flat comprises two double bedrooms, large living room, separate well fitted kitchen and modern bathroom. The flat benefits from a good size balcony which overlooks the extensive communal gardens and a rarely available single garage. The flat is sold with share of freehold and no onward chain.

For Sale: £475,000



Seymour Green, 483 Merton Road, London SW18 5LE

T: 020 8870 0111 F: 020 3302 9598 E: southfields@seymour-green.co.uk W: seymour-green.co.uk



SEYMOURGREEN
AT THE HEART ♥ OF YOUR MOVE

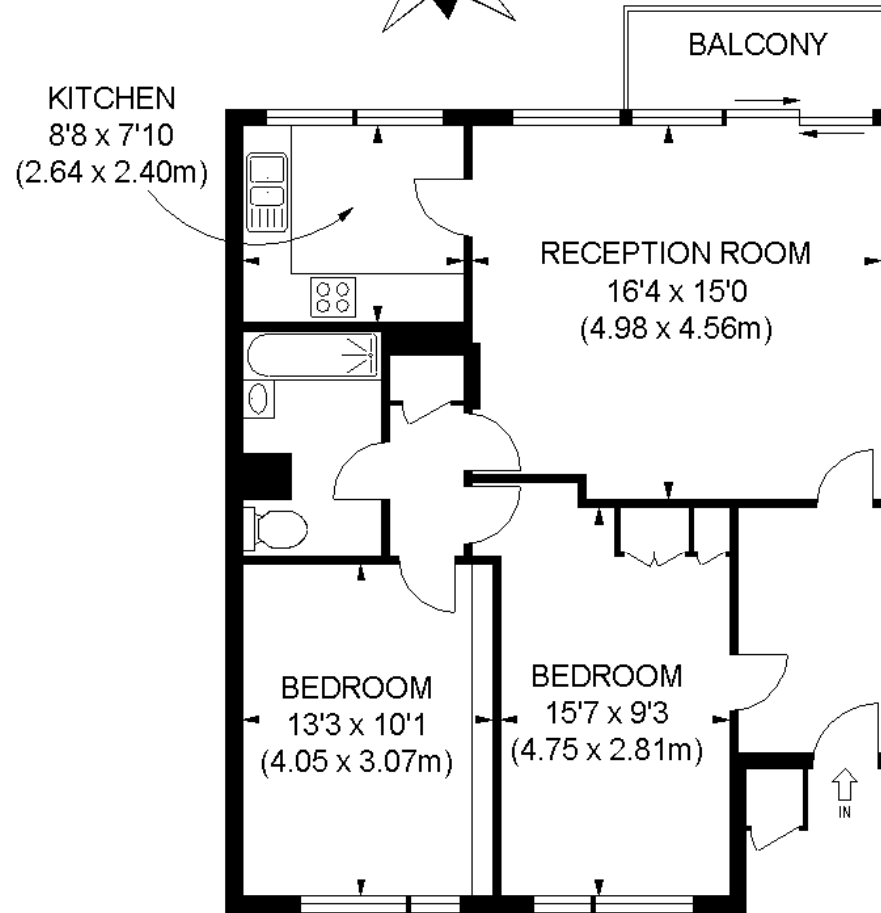

SECOND FLOOR

APPROX. GROSS INTERNAL FLOOR AREA 754 SQ FT / 70 SQ M

Illustration for identification purposes only, not to scale
All measurements are maximum, and includes wardrobes and window bays where applicable
Prepared by Pixangle © . Tel 020 8870 2118



SEYMOURGREEN
AT THE HEART ♥ OF YOUR MOVE

Viewfield Road, Southfields, London, SW18

For Sale: £475,000



Seymour Green, 483 Merton Road, London SW18 5LE
T: 020 8870 0111 F: 020 3302 9598 E: southfields@seymour-green.co.uk W: seymour-green.co.uk



SEYMOURGREEN
AT THE HEART OF YOUR MOVE

Viewfield Road, Southfields, London, SW18

For Sale: £475,000

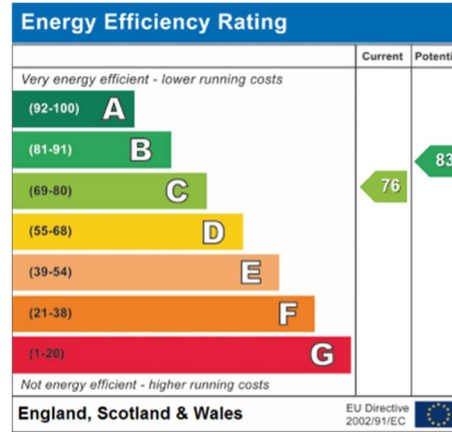
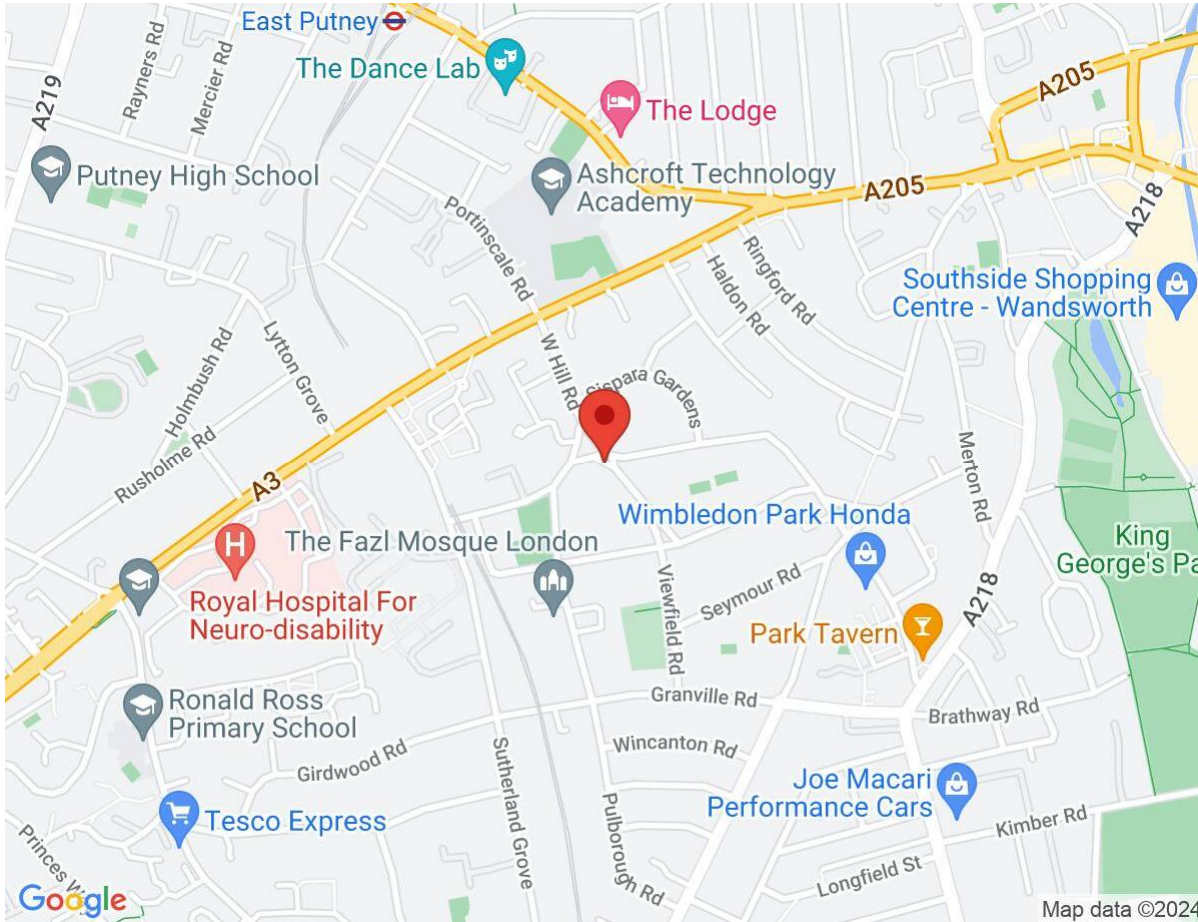

IMPORTANT NOTICE
Descriptions of the property are subjective and are used in good faith as an opinion and NOT as a statement of fact. Please make further specific enquires to ensure that our descriptions are likely to match any expectations you may have of the property. We have not tested any services, systems or appliances at this property. We strongly recommend that all the information we provide be verified by you on inspection, and by your Surveyor and Conveyancer.

Seymour Green, 483 Merton Road, London SW18 5LE
T: 020 8870 0111 F: 020 3302 9598 E: southfields@seymour-green.co.uk W: seymour-green.co.uk