



SEYMOURGREEN
AT THE HEART ♥ OF YOUR MOVE

Sutherland Grove, Southfields, London, SW18

- ♥ No Onward Chain
- ♥ Planning Granted to Convert Garage
- ♥ Large Front and Rear Gardens
- ♥ Stunning Family Home
- ♥ Extensively Refurbished
- ♥ Sought After Location

A fantastic semi detached corner property that has undergone a full refurbishment and extension programme to create a modern and spacious family home. The property does retain some further development potential as planning permission has been granted (application number 2018/4013) for conversion of the garage into a two storey studio/gym/garden room. The accommodation comprises on the ground floor a wonderful entrance hall, double reception room, stunning kitchen diner, utility and guest WC with the entire ground floor benefitting from under floor heating, four bedrooms and two bathrooms with one en suite on the first floor and further bedroom with en suite on the top floor. Sutherland Grove is ideally located for the areas many excellent schools, whilst Southfields Tube and Village are just a short walk.

Offers in excess of £2,000,000

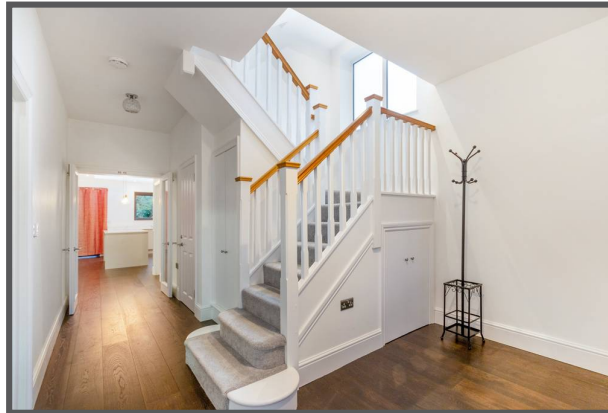

Seymour Green, 483 Merton Road, London SW18 5LE

T: 020 8870 0111 F: 020 3302 9598 E: southfields@seymour-green.co.uk W: seymour-green.co.uk



SEYMOURGREEN

AT THE HEART ♥ OF YOUR MOVE

SUTHERLAND GROVE, SW18

Approx. Gross Internal Floor Area

2695 Sq. ft/250.39 Sq. m

Including Eaves and Garage



© Pixangle Property Marketing Ltd. info@pixangle.com Tel: 0208 870 2118

pixangle
PROPERTY MARKETING

This floor plan has been prepared for the purpose of illustration only in accordance with the latest RICS code of measuring practice and is not to scale. All measurements and areas are approximate and whilst every effort has been made to ensure the accuracy of the plan contained here, no responsibility is taken for any error, omission or misstatement.

Sutherland Grove, Southfields, London, SW18

For Sale: £2,000,000

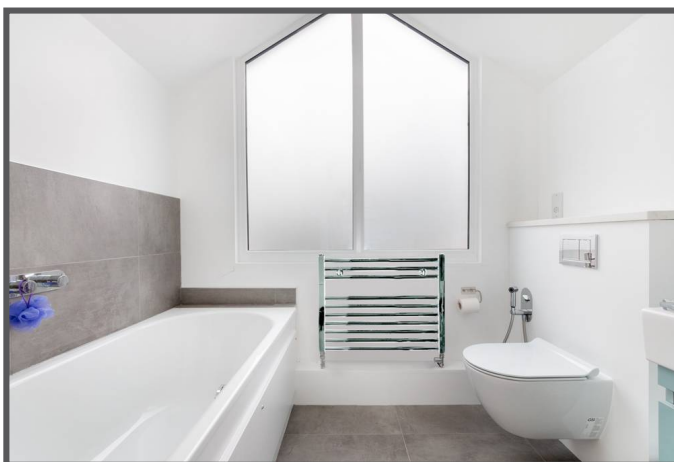
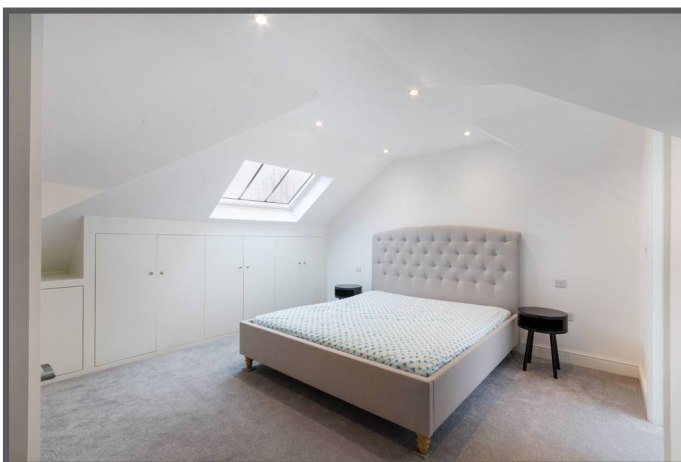

Seymour Green, 483 Merton Road, London SW18 5LE
T: 020 8870 0111 F: 020 3302 9598 E: southfields@seymour-green.co.uk W: seymour-green.co.uk

Sutherland Grove, Southfields, London, SW18

For Sale: £2,000,000

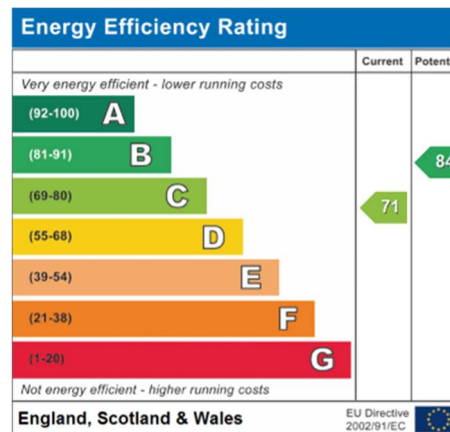
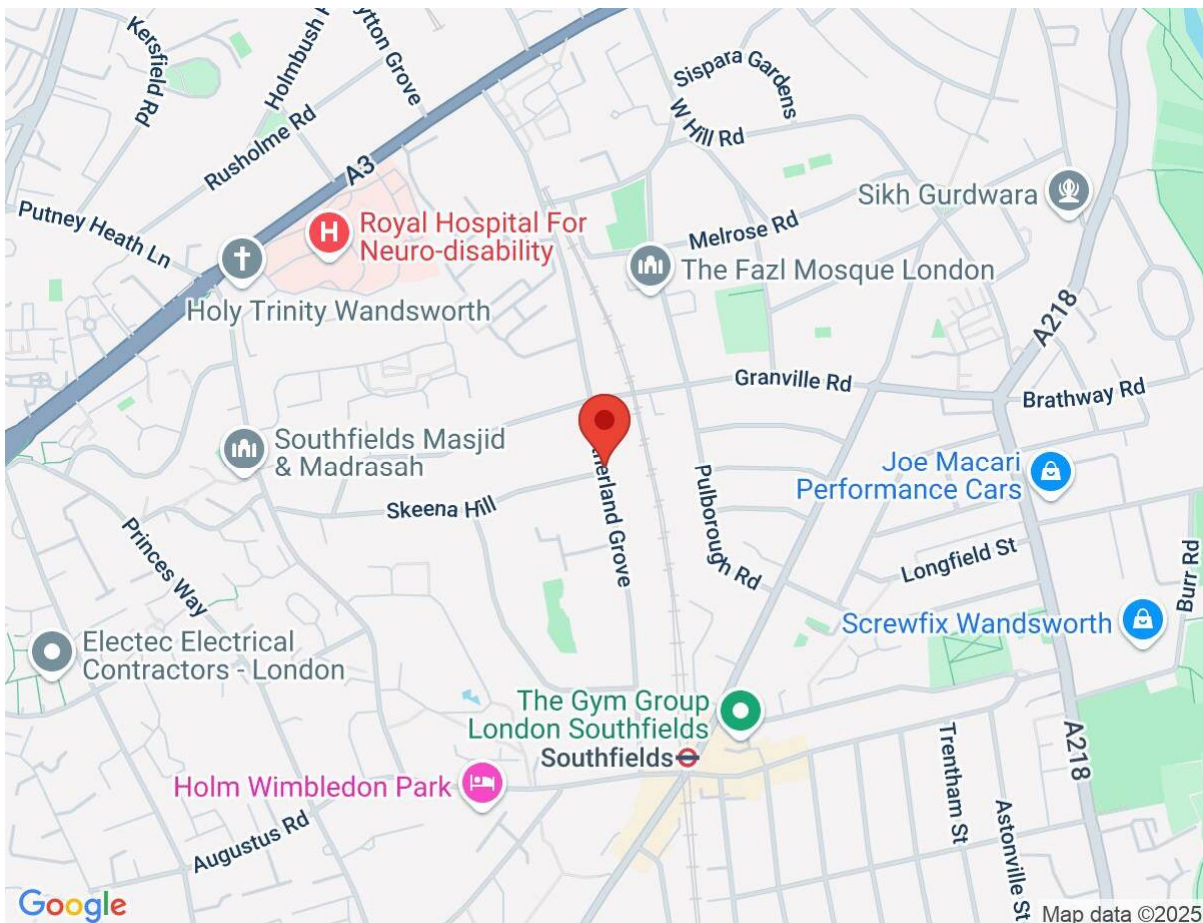

IMPORTANT NOTICE
Descriptions of the property are subjective and are used in good faith as an opinion and NOT as a statement of fact. Please make further specific enquires to ensure that our descriptions are likely to match any expectations you may have of the property. We have not tested any services, systems or appliances at this property. We strongly recommend that all the information we provide be verified by you on inspection, and by your Surveyor and Conveyancer.

Seymour Green, 483 Merton Road, London SW18 5LE
T: 020 8870 0111 F: 020 3302 9598 E: southfields@seymour-green.co.uk W: seymour-green.co.uk