



SEYMOURGREEN
AT THE HEART ♥ OF YOUR MOVE

Penwith Road, Southfields, London, SW18

- ♥ Great Work From Home Space
- ♥ Private Rear Garden
- ♥ Ideal Location
- ♥ First Floor
- ♥ Many original features
- ♥ Eat in kitchen

A SPACIOUS first floor MAISONETTE with ONE DOUBLE BEDROOM and two single bedrooms/ studies so an ideal WORK FROM HOME for a professional couple. With private garden, fitted kitchen, modern bathroom and being ideally located within walking distance to EARLSFIELD MAINLINE STATION and the amenities of GARRATT LANE this wonderful property ticks all the boxes.

To Let: £1,950 per month



Seymour Green, 483 Merton Road, London SW18 5LE

T: 020 8870 0111 F: 020 3302 9598 E: southfields@seymour-green.co.uk W: seymour-green.co.uk



SEYMOURGREEN

AT THE HEART ♥ OF YOUR MOVE

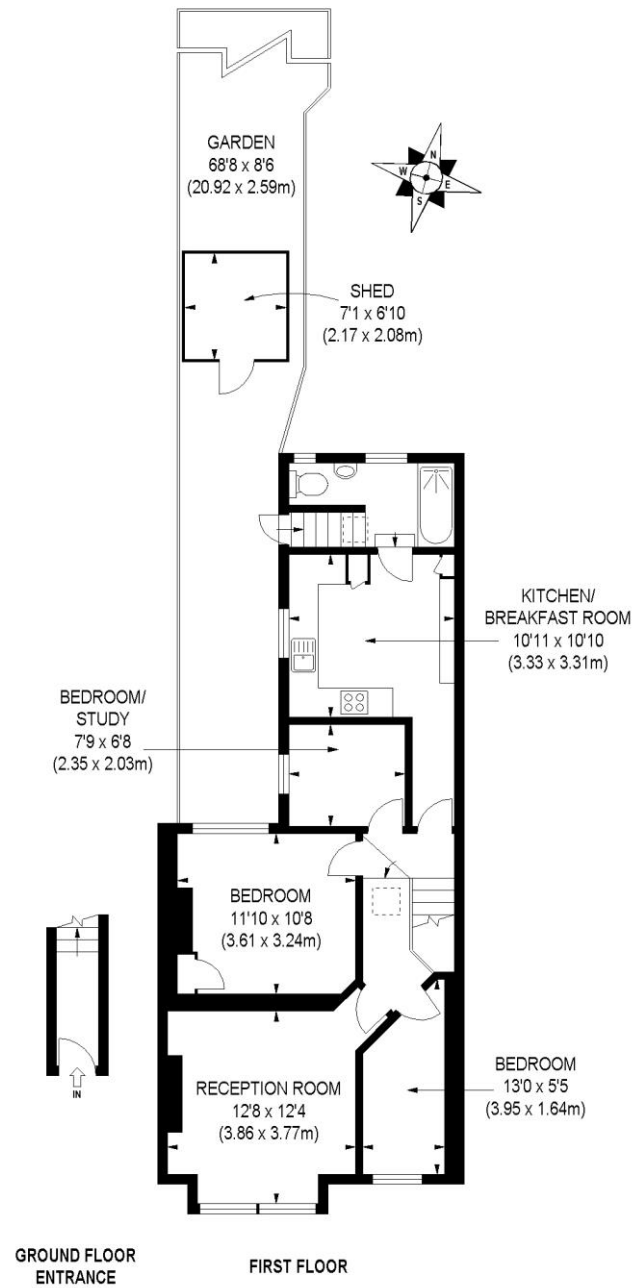

APPROX. GROSS INTERNAL FLOOR AREA 727 SQ FT / 67.54 SQ M

Illustration for identification purposes only, not to scale
All measurements are maximum, and includes wardrobes and window bays where applicable
Prepared by Pixangle © . Tel 020 8870 2118

Penwith Road, Southfields, London, SW18

To Let: £1,950 per month

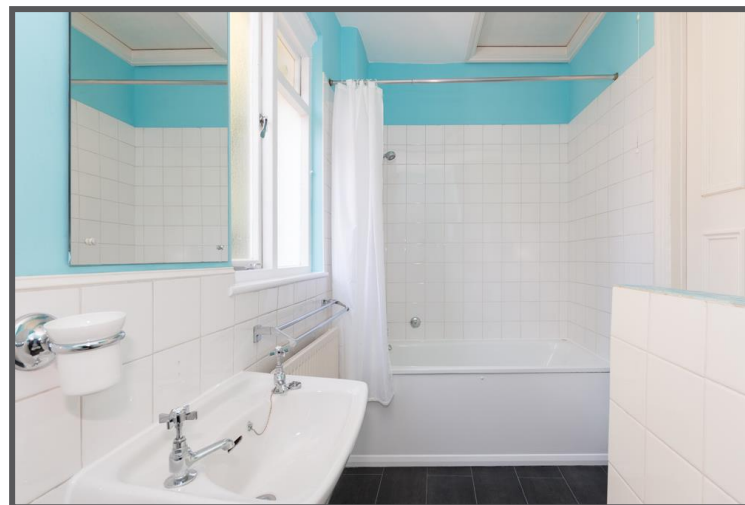

Seymour Green, 483 Merton Road, London SW18 5LE
T: 020 8870 0111 F: 020 3302 9598 E: southfields@seymour-green.co.uk W: seymour-green.co.uk

Penwith Road, Southfields, London, SW18

To Let: £1,950 per month

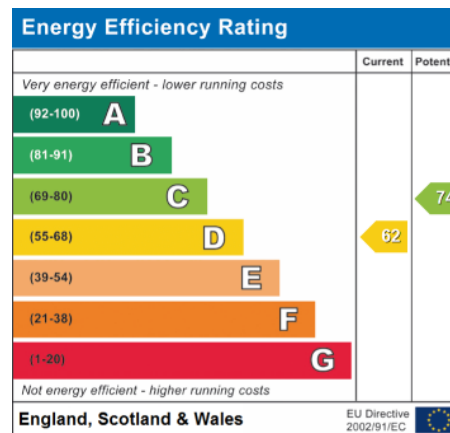
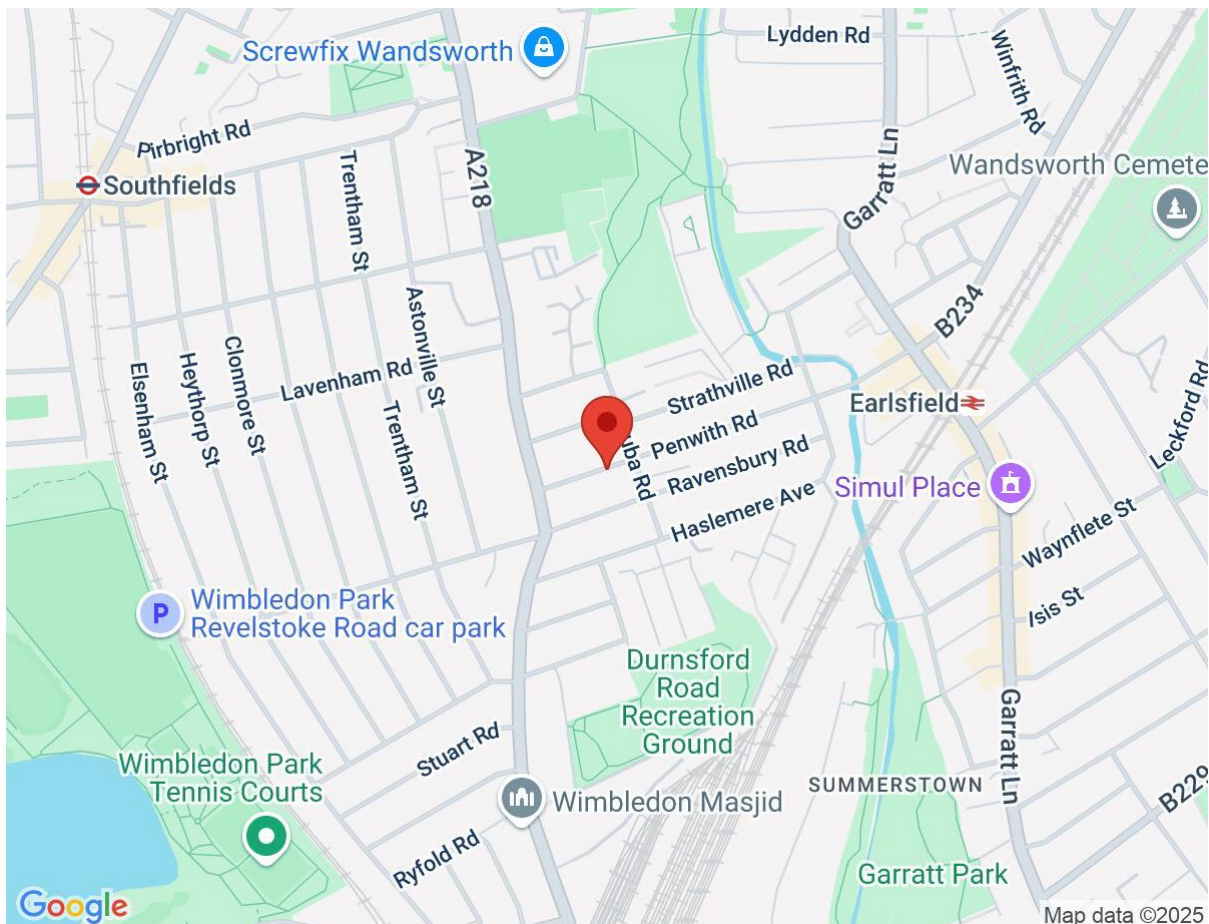

IMPORTANT NOTICE
Descriptions of the property are subjective and are used in good faith as an opinion and NOT as a statement of fact. Please make further specific enquires to ensure that our descriptions are likely to match any expectations you may have of the property. We have not tested any services, systems or appliances at this property. We strongly recommend that all the information we provide be verified by you on inspection, and by your Surveyor and Conveyancer.

Seymour Green, 483 Merton Road, London SW18 5LE
T: 020 8870 0111 F: 020 3302 9598 E: southfields@seymour-green.co.uk W: seymour-green.co.uk