



£899,950 Freehold

FOWLERS WALK, EALING, W5 1BG





A CHARMING SEMI DETACHED THREE-BEDROOM BRENTHAM COTTAGE IN THIS PEACEFUL LOCATION.

Fowlers Walk is well located in the heart of the Brentham Garden Estate, being well placed for good local schools including Montpelier and St Gregorys and both within easy reach of Pitshanger Park and Village with its good array of local shops and restaurants.

Fowlers Walk comes with a living room. Fitted kitchen. Cloakroom / utility room. Three bedrooms. Boarded attic room. First floor bathroom. Pretty and secluded front and rear gardens. Gas central heating and offered with no forward chain.

COUNCIL TAX BAND: E

EPC Rating: E

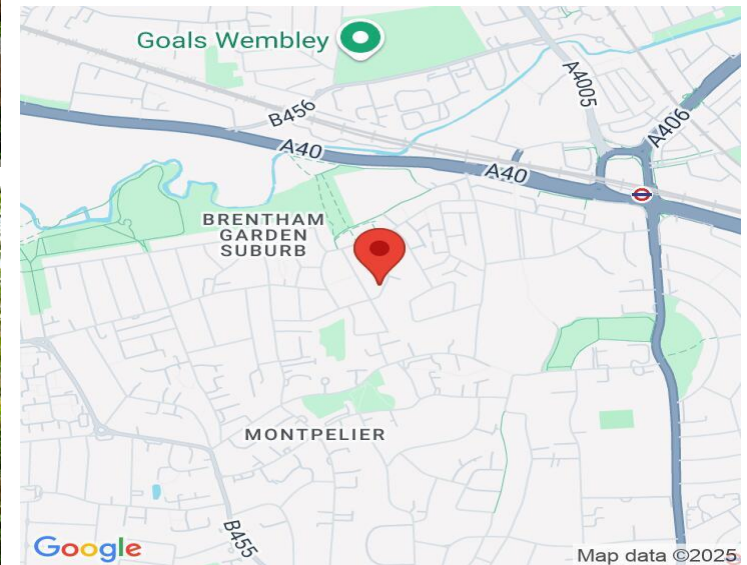

www.sintonandrews.com
020 8566 1990

Fowlers Walk , Ealing, W5 1BG

Approximate Gross Internal Area
80.85 sq m / 870 sq ft

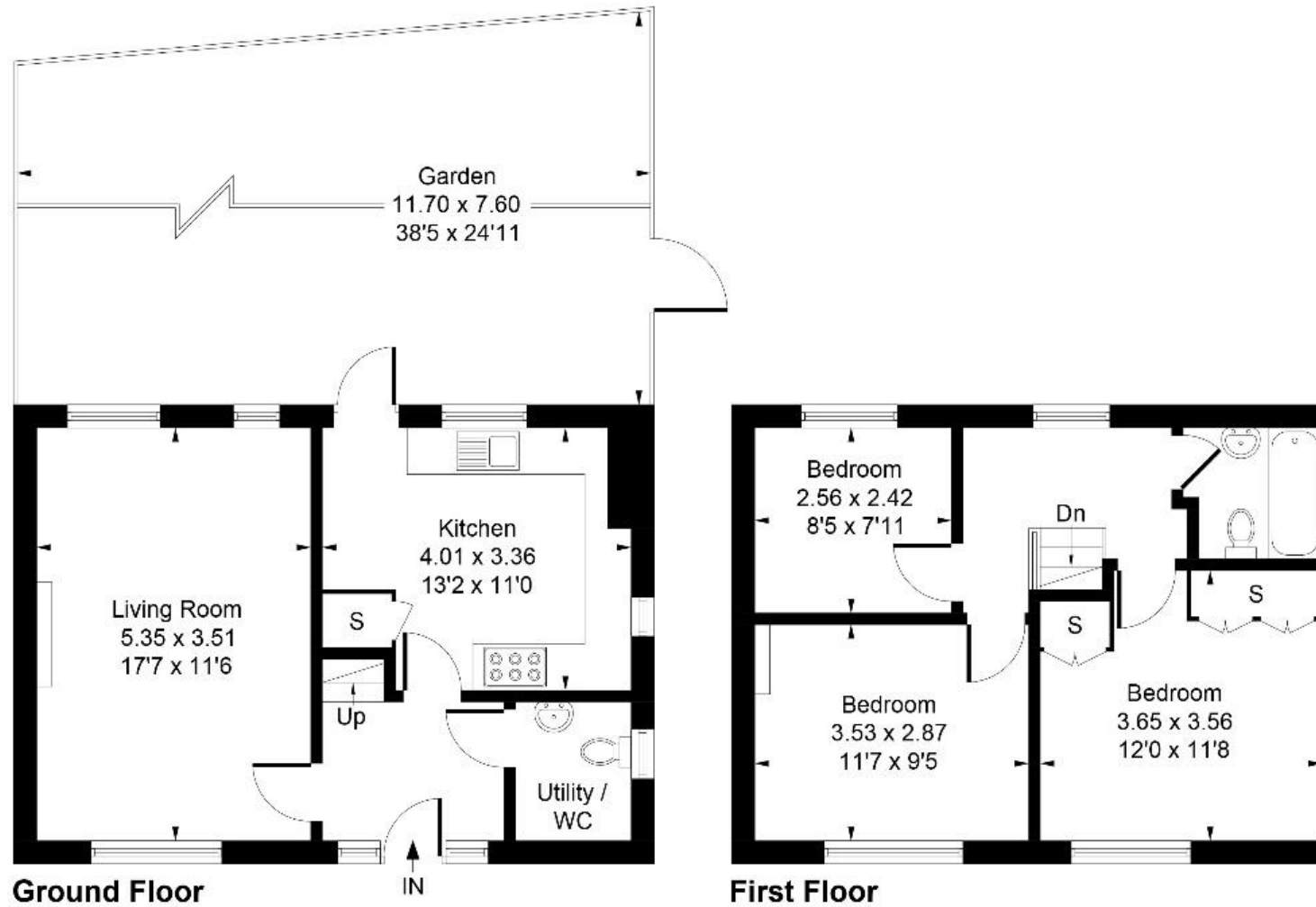

Whilst every attempt has been made to ensure the accuracy of the floor plan contained here, measurements of doors, windows, rooms and any other items are approximate and no responsibility is taken for any error, omission, or mis-statement. This plan is for illustrative purposes only and should be used as such by any prospective purchase.

Produced by jcphotographystudio.com

020 8566 1990

8 Spring Bridge Road, Ealing, London W5 2AA

SINTONANDREWS.COM

